

INDEX:

John N. Landreth Jr.,
Jane M. Landreth
Sassafras Drive, Lot 43
Taylors, SC 29687

FILED
GREENVILLE CO. S.C.

OCT 1 12 33 PM '84

DONNIE S. TANKERSLEY
R.M.C.

MICROFILMED

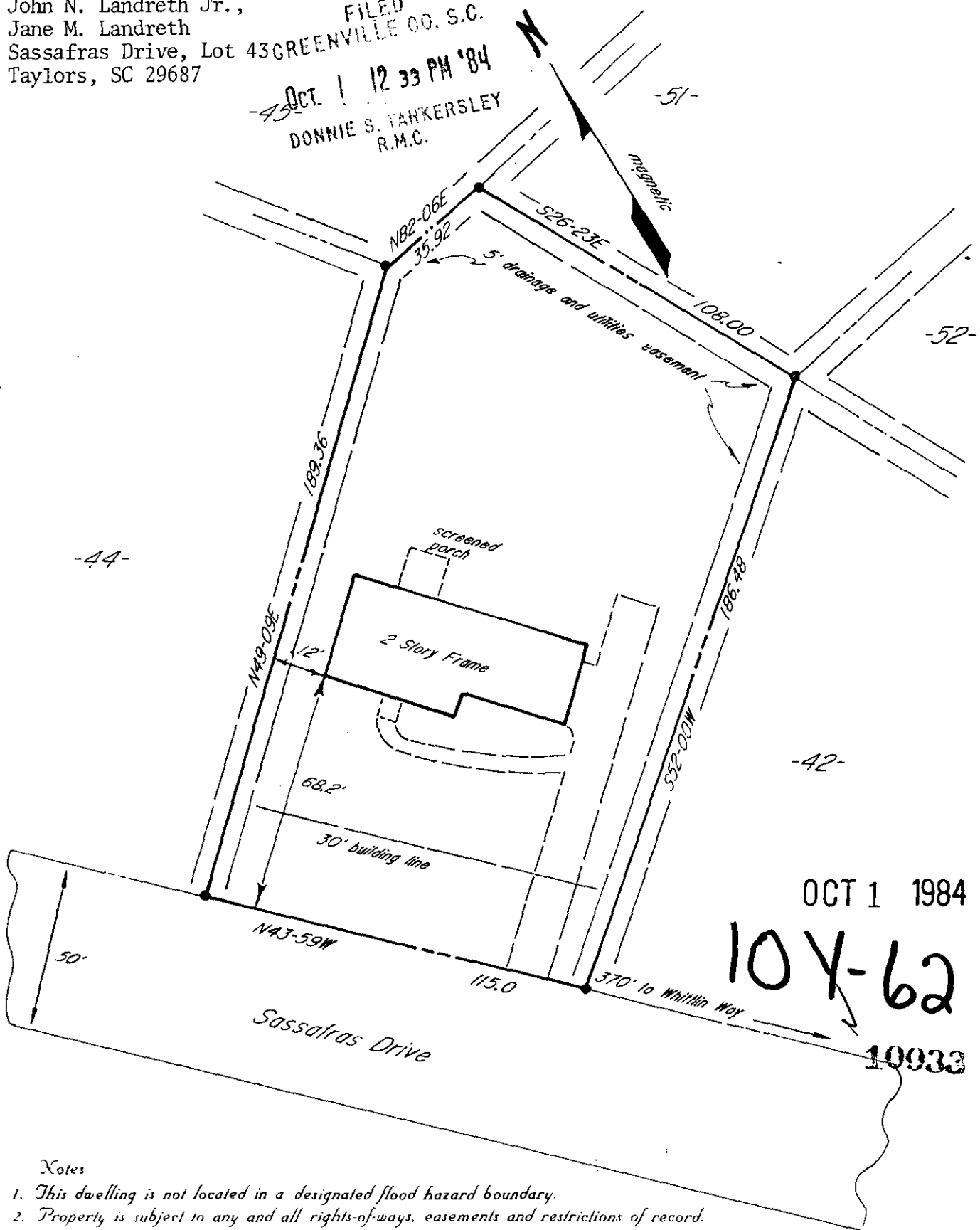

OCT 1 1984

104-62

10033

Notes

1. This dwelling is not located in a designated flood hazard boundary.
2. Property is subject to any and all rights-of-ways, easements and restrictions of record.

This is to certify that on the date shown hereon, I did survey the above property and that the measurements as shown are correct and there are no encroachments or projections other than shown.

Robert R. Spearman
 Robert R. Spearman Reg. L. S. No. 3615

Property Designation: Lot # 43, Phase I of Pebble Creek

Plat Book Reference: _____ Page No. _____

Survey For

John N. Landreth, Jr.
and
Jane M. Landreth

Legend

- (Old) (New)
- — ○ — Iron Pin
 - ▲ — ▲ — Nail & Cap
 - — □ — As Noted

Seal

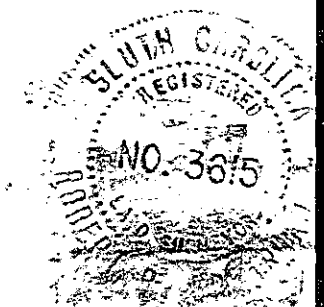

State
South Carolina

County
Greenville

Robert R. Spearman
 REGISTERED SURVEYOR 3615
 P.O. Box 6, Easley, SC 29641
 (803) 859-2309

Scale
1"=40'

Date
09-20-84

20 — Graphic Scale — 40
 0