

MICROFILMED

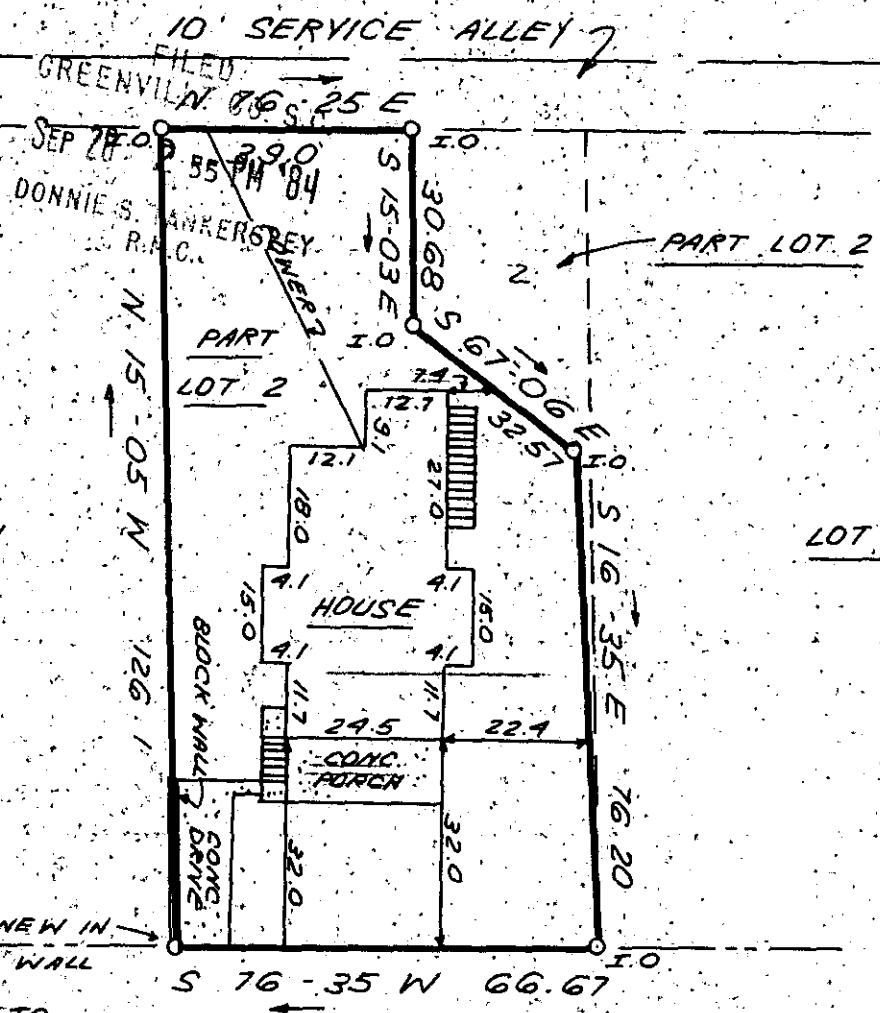

FILED
GREENVILLE
SEP 28 2 55 PM '84
DONNIE S. BANKERS REY
R.P.C.

SEP 28 1984

9865 ✓

10-Y-56

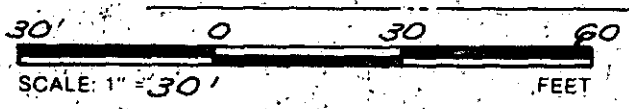

THIS IS TO CERTIFY THAT THE PROPERTY SHOWN ON THIS PLAT WAS SURVEYED UNDER MY DIRECT SUPERVISION. PROPERTY LINES AND IMPROVEMENTS SHOWN ARE LOCATED CORRECTLY AND THAT NO VISIBLE ENCROACHMENTS EXIST UNLESS OTHERWISE SHOWN. THIS PROPERTY IS NOT LOCATED IN A DESIGNATED FLOOD HAZARD AREA.

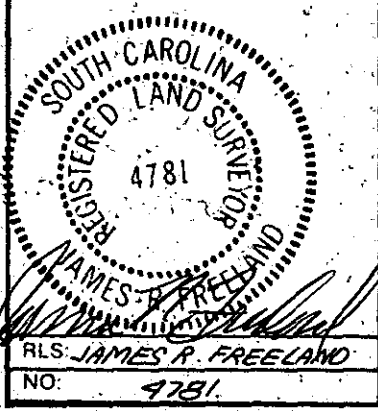

**STATE OF SOUTH CAROLINA
GREENVILLE COUNTY**

FREELAND & ASSOCIATES
Engineers • Land Surveyors
318 WEST STONE AVENUE
GREENVILLE, S.C.
(803) 271-4924

BOYCE-LAWN ADDITION
BLOCK B, PART LOT 2
PROPERTY OF
GERALD L. GOHS
CHERYL ANN GOHS

PLAT BOOK	AB-39 & A-179
DEED BOOK	1063-135
TAX MAP	47-3-10
PARTY CHIEF	R.J.
DRAWN	K.E. GOOD
DATE	SEPT. 26, 1984
DWG. NO.	11817