

MICROFILMED

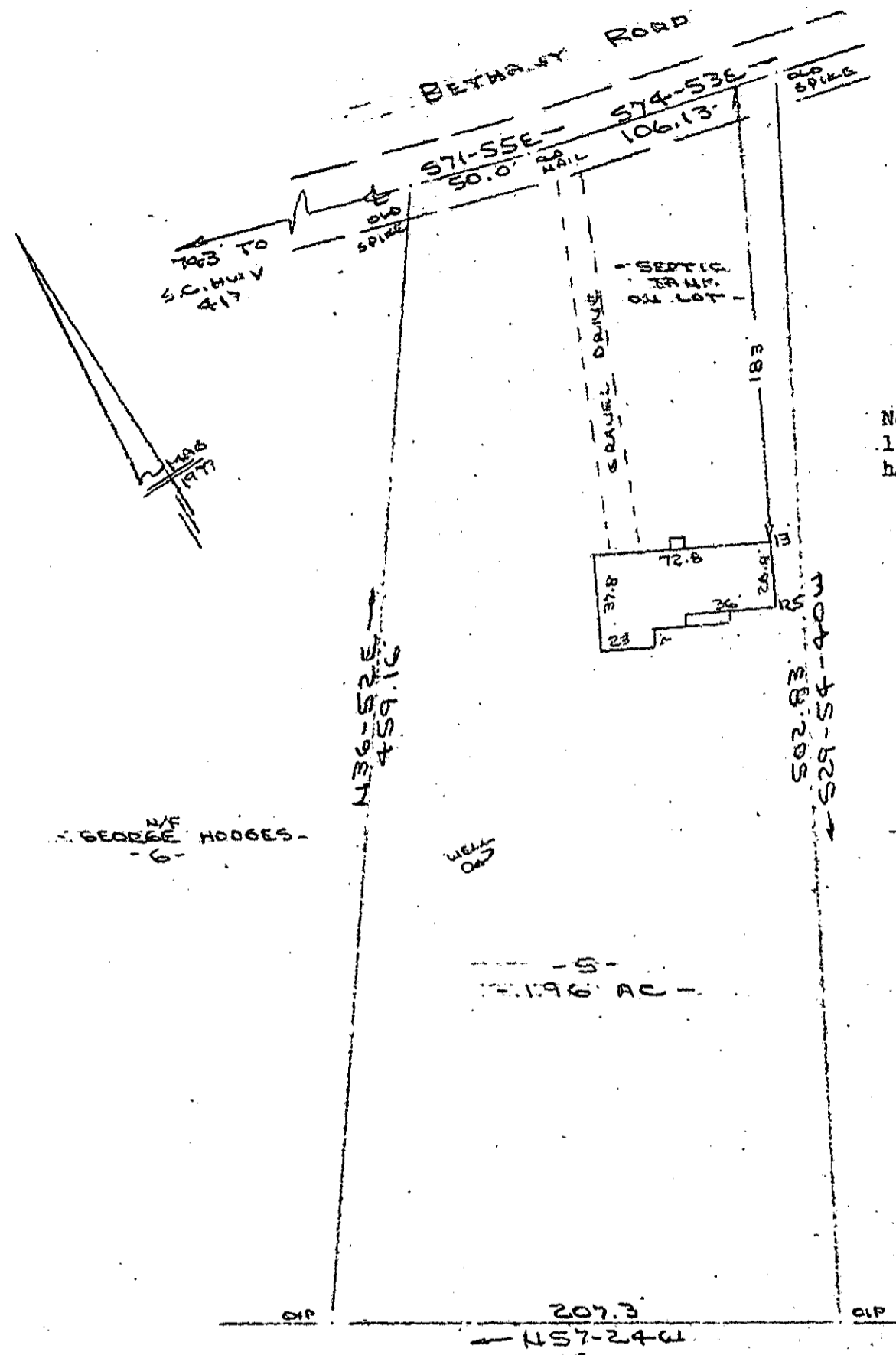

Note: Improvements on this lot are not in a flood hazard area.

FILED  
 GREENVILLE CO. S.C.  
 SEP 28 9 38 AM '84  
 DONNIE S. TANKERSLEY  
 R.M.C.

PROPERTY OF  
 LAWRENCE GLEN TURNER  
 NEAR SIMPSONVILLE, GREENVILLE COUNTY, S.C.  
 SCALE: 1"=60' 27 SEPT 1984

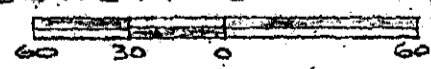

This is to certify that on the 27th day of September, 1984, I surveyed the property the property shown on this plat, being known as lot 5 ( 1.96 acres ) on plat of PROPERTY OF LAWRENCE GLEN TURNER and recorded in the RMC Office Greenville County, S. C., in Plat Book at Page ; and that the property lines, walls and buildings are as shown hereon, and that the walls and buildings located on said lot do not encroach or project on adjacent street or property, and that no adjacent walls or buildings encroach or project on said premises, and no power lines cross this property except as shown hereon.

3.0001

10-1-53

SEP 28 1984

CAROLINA SURVEYING CO.  
 112 Manly St.  
 Greenville, S. C.

R. B. Bruce  
 R. B. Bruce, RLS # 1952  
 Recordable Plat

275/60

554.2-1-25.9