

"THIS PROPERTY IS NOT LOCATED IN A FLOOD PLAIN."

"THIS PLAT TO BE RECORDED IN THE R.M.C. OFFICE."

MICROFILMED

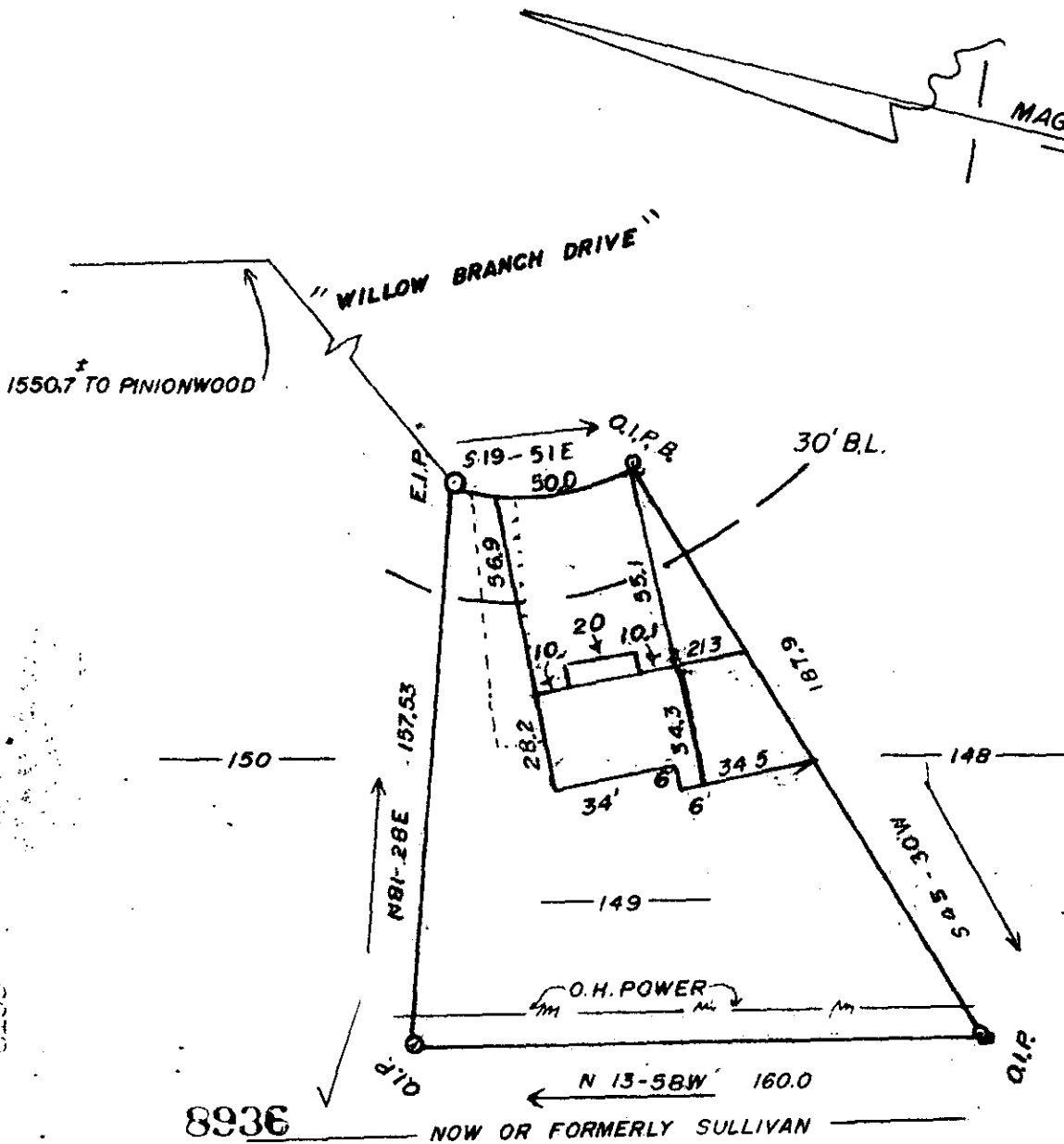

FILED  
 GREENVILLE CO. S.C.  
 SEP 20 11 42 AM '84  
 DONNIE S. TANKERSLEY  
 R.M.C.

10-y-33

BILL OAKS

SEP 20 1984

THIS IS TO CERTIFY THAT ON THE 20 TH DAY OF AUGUST, 1984, I SURVEYED THE PROPERTY SHOWN ON THIS PLAT, BEING KNOWN AS LOT 149 ON PLAT OF WESTWOOD SOUTH, AND RECORDED IN THE R. M. C. OFFICE GREENVILLE COUNTY, S. C. IN PLAT BOOK 7X AT PAGE 75; AND THAT THE PROPERTY LINES, WALLS, AND BUILDINGS ARE SHOWN HEREON, AND THAT THE WALLS AND BUILDINGS LOCATED ON SAID LOT DO NOT ENCROACH OR PROJECT ON ADJACENT STREETS OR PROPERTY, AND THAT NO ADJACENT WALLS OR BUILDINGS ENCROACH OR PROJECT ON SAID PREMISES, AND NO POWER LINES CROSS THIS PROPERTY EXCEPT AS SHOWN HEREON.

J. L. Montgomery, III, S.P.S.  
 102 Brentwood Way  
 P.O. Box 143  
 Simpsonville, S.C. 29681

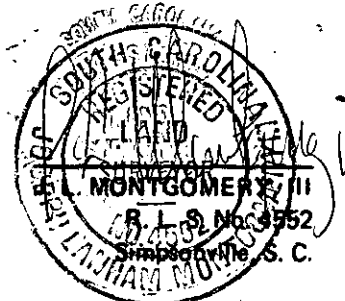

"THIS IS TO CERTIFY THAT THE ERROR OF CLOSURE OF THIS SURVEY IS 1 IN \_\_\_\_\_, AND THE ACREAGE HAS BEEN DETERMINED BY THE D.M.D. METHOD."

1 SEP 20 84 758  
 3.0001