

FILED
GREENVILLE CO. S.C.

SEP 12 11 15 AM '84
JUNNEL S. LANKERSLEY
R.M.C.

THIS BEING A DIVISION OF LOT C AS
SHOWN ON PLAT FOR TOLLY W. & ANNIE R.
PETTY EST. BY THIS OFFICE 12-16-1983.
(C-183)

NOTE: THIS PROPERTY SUBJECT
TO HWY. R/W.

MAGNETIC

NORTH

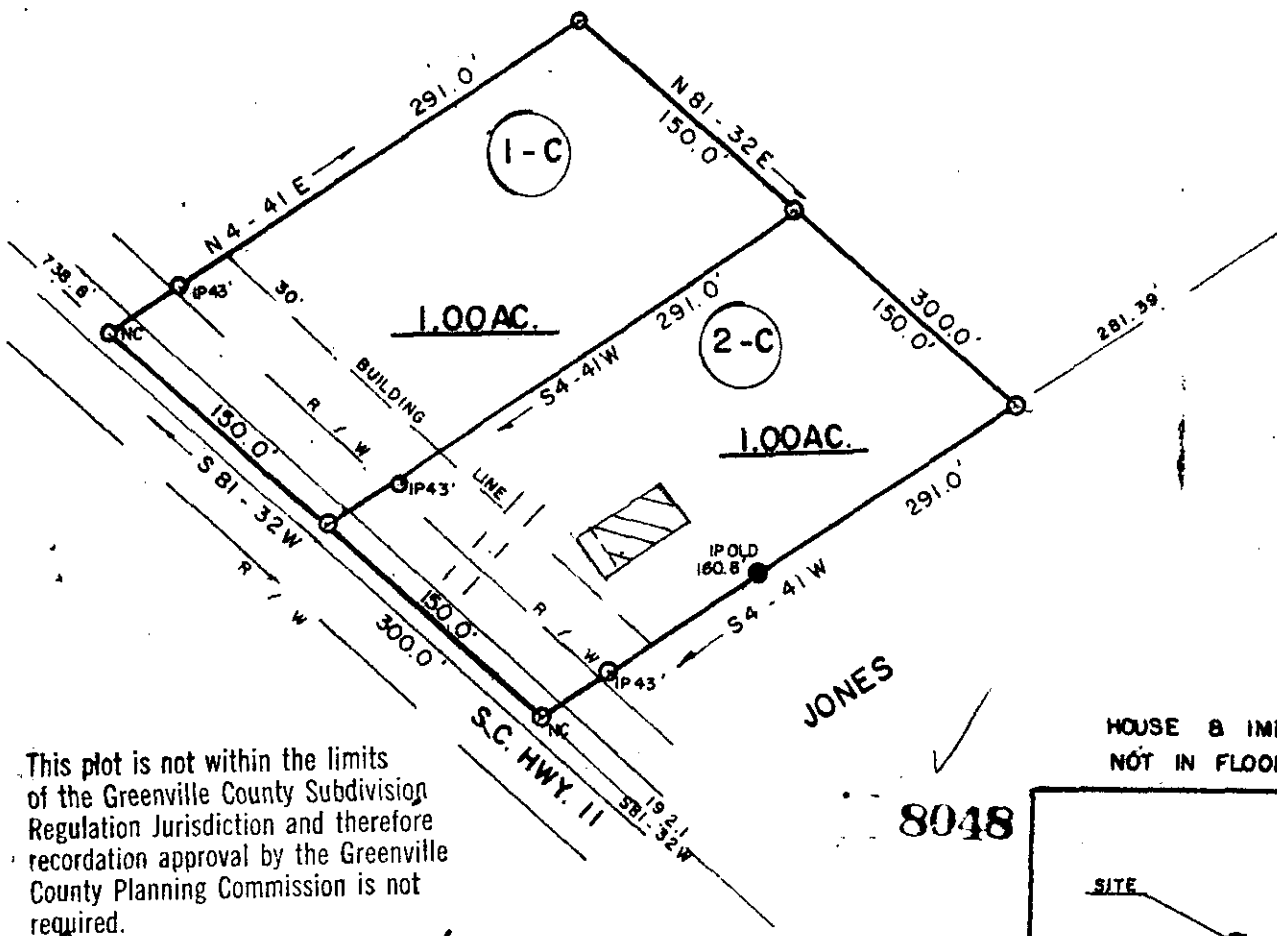

This plot is not within the limits
of the Greenville County Subdivision
Regulation Jurisdiction and therefore
recordation approval by the Greenville
County Planning Commission is not
required.

Sept 10, 1984 *F. J. Forbes*
Greenville County Planning Commissioner

HOUSE & IMPROVEMENTS
NOT IN FLOOD ZONE.

8048

SEP 12 1984

10Y-12

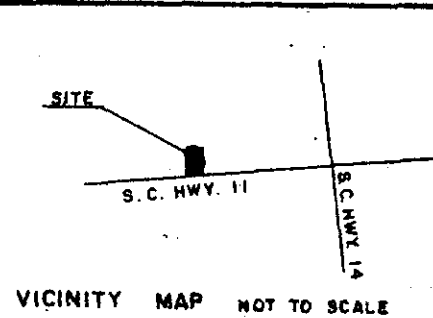

SURVEY FOR:

THE PETTY PLACE

LOCATION:

IN GOWENSVILLE

AREA BY D.M.D.

E/C: 1/7,000

COUNTY:

GREENVILLE

STATE:

S.C.

DRAWN BY:

GCA

FIELD:

AF

BLK. MAP REF.:

436-622.2 - 1-1

D/B REF.:

42 P. 474

P/B REF.:

P.

DATE:

SEPT. 6, 1984

SCALE:

100 0 100 200

SURVEYED BY:

JAMES V. GREGORY, R.L.S.
ROUTE 3
CAMOBELLO, S.C. 29322

SOUTH CAROLINA
REGISTERED LAND SURVEYORS
James V. Gregory
No. 6820

REGISTRATION NO. 6329
MEMBER S.C. SOCIETY OF
REGISTERED LAND SURVEYORS.

I hereby certify that the measurements are correct and
there are no encroachments or projections other than shown.

IRON PIN SET

IRON PIN FOUND

PLAT NO. 630001