

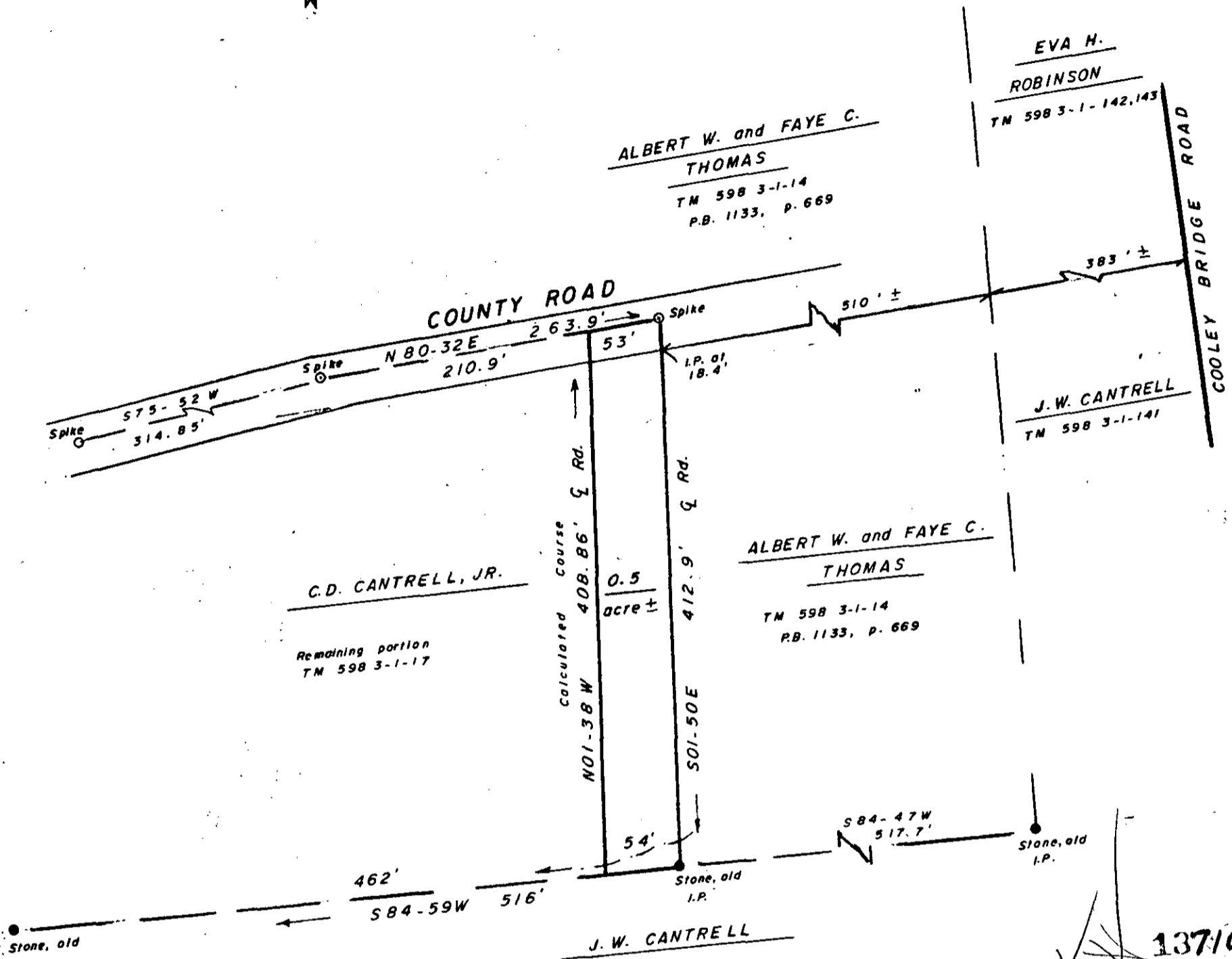

FILED  
GREENVILLE, S.C.  
Nov 5 11 54 AM '84  
DONNIE S. KELLY  
R.I.C.



C.D. CANTRELL, JR.  
Remaining portion  
TM 598 3-1-17

ALBERT W. and FAYE C.  
THOMAS  
TM 598 3-1-14  
P.B. 1133, P. 669

EVA H.  
ROBINSON  
TM 598 3-1-142, 143

J.W. CANTRELL  
TM 598 3-1-141

ALBERT W. and FAYE C.  
THOMAS  
TM 598 3-1-14  
P.B. 1133, P. 669

J.W. CANTRELL

13710

10-X-99

NOV 5 1984

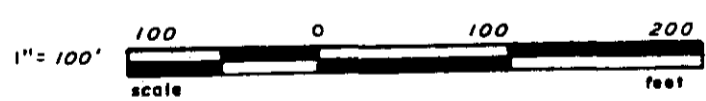

Area-DMD Method

STATE OF SOUTH CAROLINA  
COUNTY OF GREENVILLE

COMPILED BOUNDARY

At the request of ALBERT W. and FAYE C. THOMAS  
August 10, 1984

Remarks:

Property of C.D. Cantrell, Jr.  
Deed Book 644, page 511 (Tax Map 598 3-1-17)  
Being a portion of lands as described in deed referenced above.  
This plat was prepared August 10, 1984 with no field work this date.  
Information taken from plat recorded in Plat Book 1133, page 669 or  
calculated as noted.  
To be conveyed to Albert W. and Faye C. Thomas  
This property is subject to any and all rights-of-way and easements  
of record.



ANDERSON SURVEYING ASSOCIATES, INC.  
P. O. Box 784 - Phone 226-7813  
108 E. Morris  
ANDERSON, S. C. 29622

Signature of Don M. Kelly  
SOUTH CAROLINA REGISTERED SURVEYOR  
NO. 9318

Official seal and signature of Don M. Kelly, Registered Land Surveyor No. 9318. Includes the text 'SOUTH CAROLINA REGISTERED LAND SURVEYOR DON M. KELLY' and a signature.

2 NO. 5 84