

THE PRINT MACHINE, INC. N44025

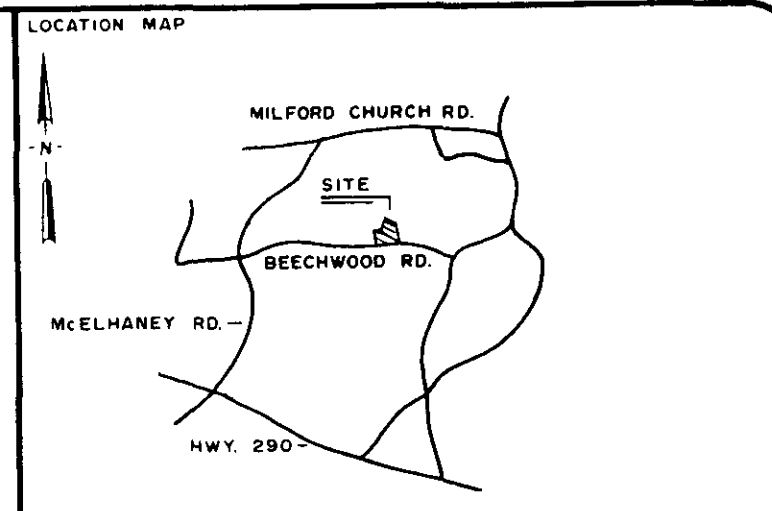
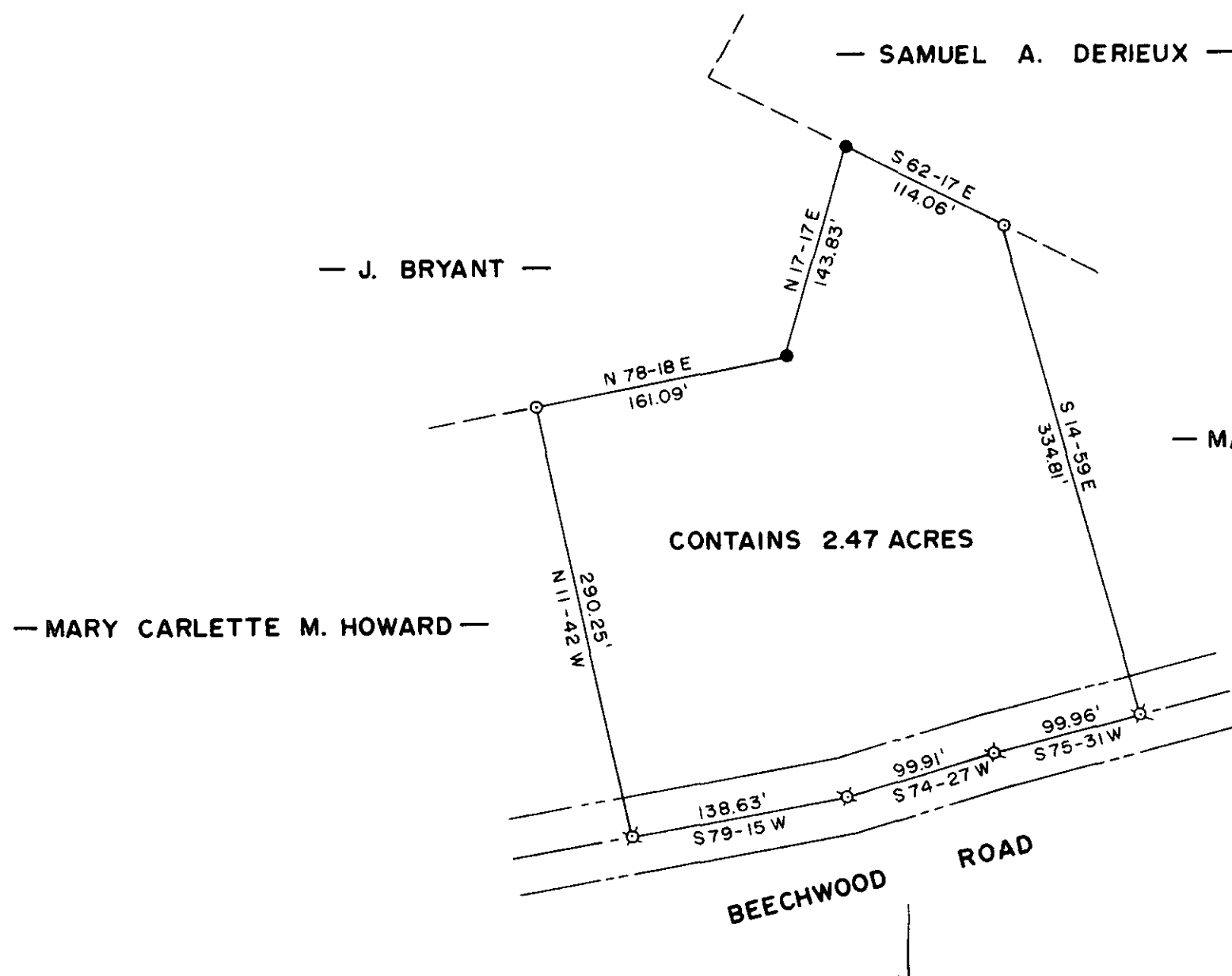

LEGEND

○	I.P. SET	◇	STONE
●	I.P. FOUND	⊙	R.R. SPIKE
⊕	NAIL & CAP SET	⊗	NAIL & CAP FOUND

I hereby certify that the ratio of precision of the field survey is 1/7000 as shown hereon and the area was determined by the coordinate method of area calculation.

I hereby certify that the measurements as shown on this plat are correct and that there are no encroachments or projections other than shown.

This property is subject to all easements, zoning ordinances and rights of way, of record or not of record, if any.

REFERENCES: TAX MAP T-21-1-27
DEED REF. VOL. 291, PAGE 99

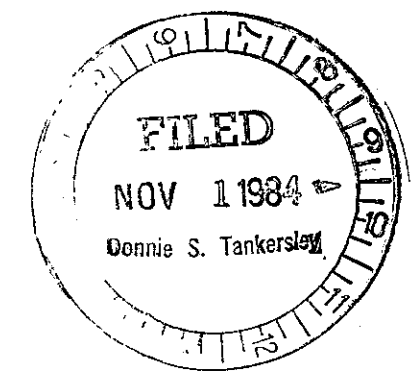

NOV 1 1984

PROPERTY OF
G. L. W. MOORE ESTATE

SURVEYED FOR
FLOYD L. MOORE

GREENVILLE COUNTY SOUTH CAROLINA
1" = 100'
SCALE 100 50 0 100 200 FEET

DRAWN M G	CHECK WCL	DATE 10-1-84	JOB NO. 1649 B-138
--------------	--------------	-----------------	-----------------------

LINDSEY & ASSOCIATES
HWY. 253 RT. 1 TAYLORS S.C. 29687
LAND & HYDROGRAPHIC SURVEYORS

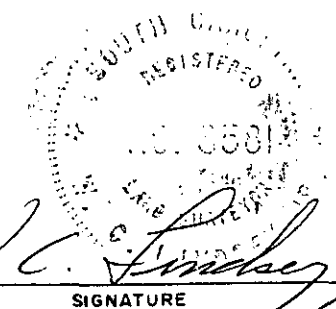

W. C. Lindsey 10/1/84
SIGNATURE DATE

10-X-87

MICROFILMED