

MICROFILMED

FILED
GREENVILLE CO. S.C.
OCT 30 11 34 AM '84
DONNIE S. JANKERSLEY
R.M.C.

● - EXISTING IRON PIN, ○ - NEW IRON PIN

ref plat by C O Riddle for Y & N Builders Inc dated
11-25-83 & being a portion of lts 18 & 19 on plat of
NORTHGATE by Dalton & Neves, Feb 1942
recorded in Plat Book K page 113-A & Block Book No
182-1-10

NORTHGATE SUBDIVISION

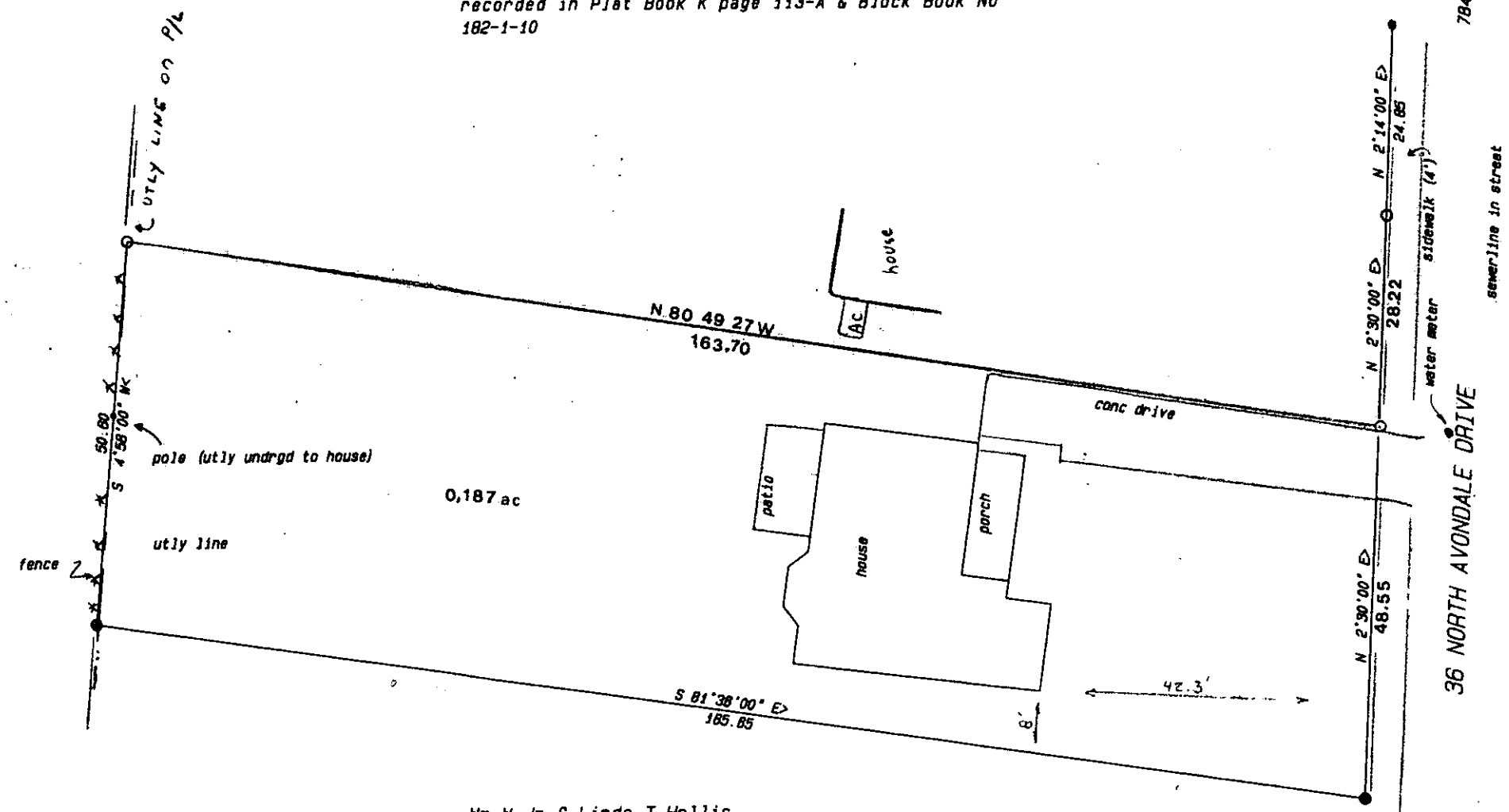

ref plat



2 OCT 30 84 1429

5.00CI

Wm W Jr & Linda T Hollis

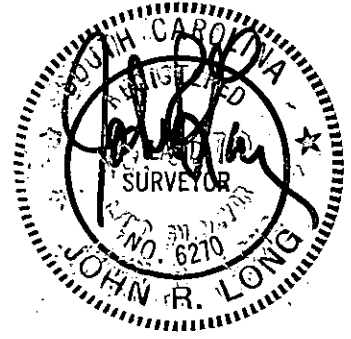

I certify that this plat was prepared from a field survey made by me and the precision is 1:7500+. This property does not encroach on adjoining property and adjoining property does not encroach on this property (except as shown) and this property is not located in a flood hazard area

John R Long
SC RLS 6270

scale 1" = 20'



OCT 30 1984

JEFFREY B & GWENDOLYN RANDOLPH

GREENVILLE COUNTY, SOUTH CAROLINA
CITY OF GREENVILLE OCTOBER 24, 1984
SCALE 1" = 20' JOB 94-2537

JOHN R LONG & ASSOCIATES
803-654-5033
CLEMSON, SOUTH CAROLINA

12999

10-X-81