

FILED  
GREENVILLE CO. S.C.  
Oct 29 3 41 PM '84  
DONNIE S. TANKERSLEY  
R.M.C.

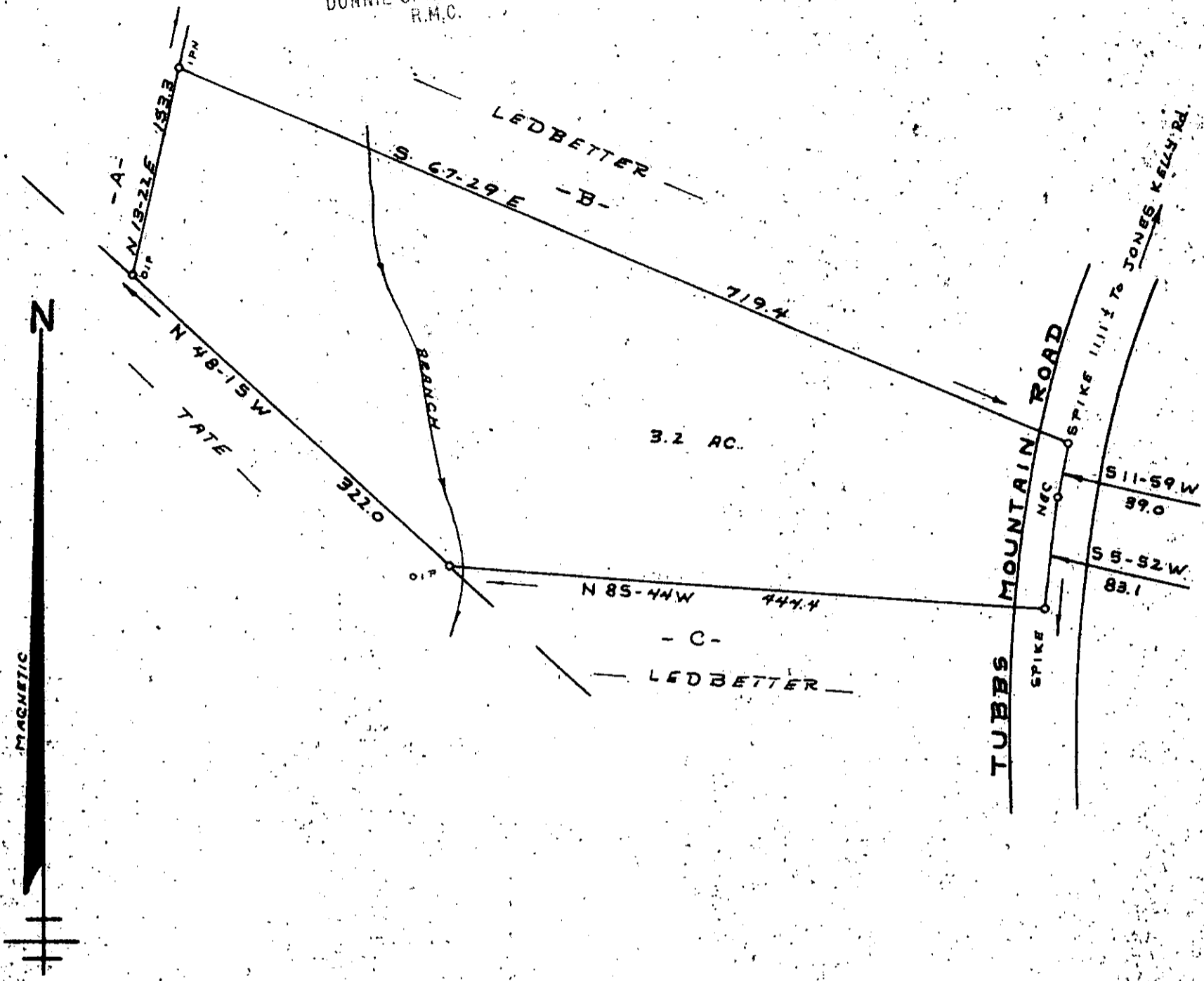

NOTE: LINES A, B, C, SURVEYED BY THE UNDERSIGNED, 9-18-84. ALL OTHER LINES SURVEYED BY WILLIAMS & PLUMBLEE INC. 7-23-81.

10-X-79

12830

OCT 29 1984

SURVEY FOR  
JOE LEE LEDBETTER  
BETTY JEAN LEDBETTER  
NEAR TRAVELERS REST GREENVILLE CO.  
SOUTH CAROLINA  
SEPT 18, 1984

I Herby Certify That The Ratio Of Precision Of The Field Survey Is 1:75000 As Shown Herein And The Area Was Determined By Computer

*Jeffery M. Plumblee*  
JEFFERY M. PLUMBLEE  
P.O. BOX 788  
TRAVELERS REST, S.C. 29690

100 50 0 100 200

GCTC -- 3 0629 64 1413 100 5.0001

JEFFERY M. PLUMBLEE, INC.  
LAND SURVEYING

P. O. BOX 788  
TRAVELERS REST, S. C. 29690 (803) 834-4428

5042-1 F.B. 20  
Stew Wayne Ledbetter