

MICROFILMED

FILED  
GREENVILLE CO. S.C.  
OCT 29 3 41 PM '84  
DONNIE S. TANKERSLEY  
R.M.L. LEDBETTER

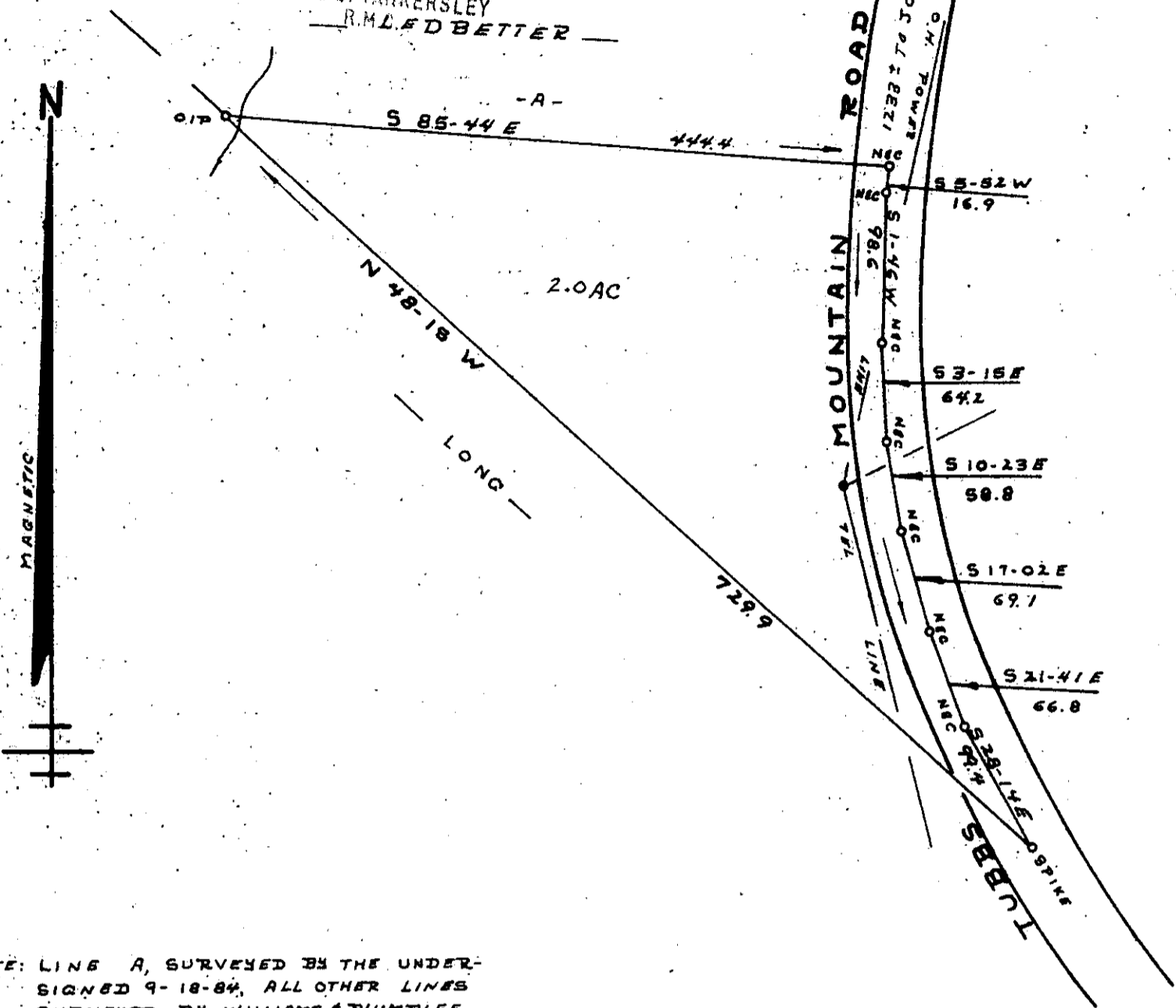

NOTE: LINE A, SURVEYED BY THE UNDERSIGNED 9-18-84, ALL OTHER LINES SURVEYED BY WILLIAMS & PLUMBLEE INC 7-23-81

✓ 12829

10-X-78

OCT 29 1984

SURVEY FOR  
JOE LEE LEDBETTER  
BETTY JEAN LEDBETTER  
NEAR TRAVELERS REST GREENVILLE CO.  
SOUTH CAROLINA  
SEPT 18, 1984

**JEFFERY M. PLUMBLEE, INC.**  
LAND SURVEYING

P.O. BOX 788  
TRAVELERS REST S.C. 29690  
(803) 834-4428

I hereby certify that the ratio of precision of the field survey is 1/5000 as shown hereon and the area was determined by computer.

*Jeffery M. Plumblee*

PLS # 7881

5.0001

SCALE 1" = 100'

5042-1 F.B. 20

Betty Jean M. Ledbetter