

FILED
GREENVILLE CO. S.C.
Oct 29 1 09 PM '84
DONNIE S. JANKERSLEY
R.M.C.

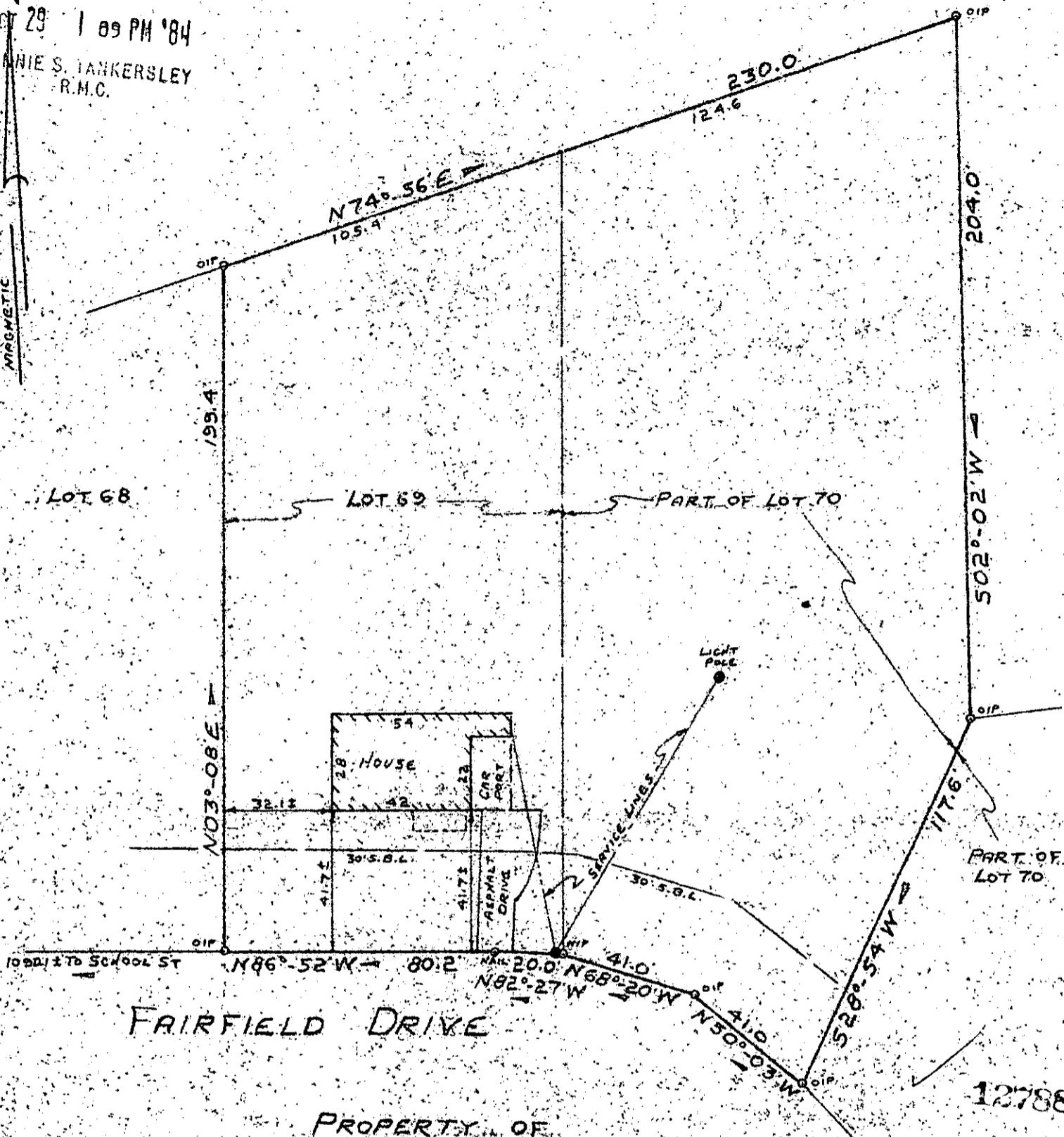

FAIRFIELD DRIVE

PROPERTY OF
STEPHEN M. COX
 AND
VANNESSA T. COX
 NEAR MAULDIN, GREENVILLE CO., SO. CAROLINA
 OCT 4, 1984 SCALE 1"=40'

10-X-74

OCT 29 1984

This is to certify that on October 4, 1984, I surveyed the property shown on this plat known as Lot No. 69 and the greater portion of Lot No. 70 of Glendale as recorded in the RMC Office for Greenville County in Plat Book KK at Pages 128 and 129, and that the property lines, walls and buildings are as shown hereon, and that the building located on said lot does not project nor encroach on adjacent streets or property, and that no adjacent walls or buildings project nor encroach on said lot, and that no utility lines cross this lot except as may be shown hereon.

NOTE: This property is not located within a flood hazard area.

Surveyed by: Richard D. Wooten, Jr.
 Greenville, South Carolina

Richard D. Wooten, Jr.
 S. C. R. 10 S. No. 4678

OCT 29 1984 1388
 OCT 29 1984 1389 WOOTEN 3.0001
 2.0001