

MICROFILMED

FILED
GREENVILLE CO. S.C.
OCT 8 1 49 PM '84
DONNIE S. WALKERSLEY
R.M.C.

ROBERT L. McPHERSON

UNITED MINISTRIES

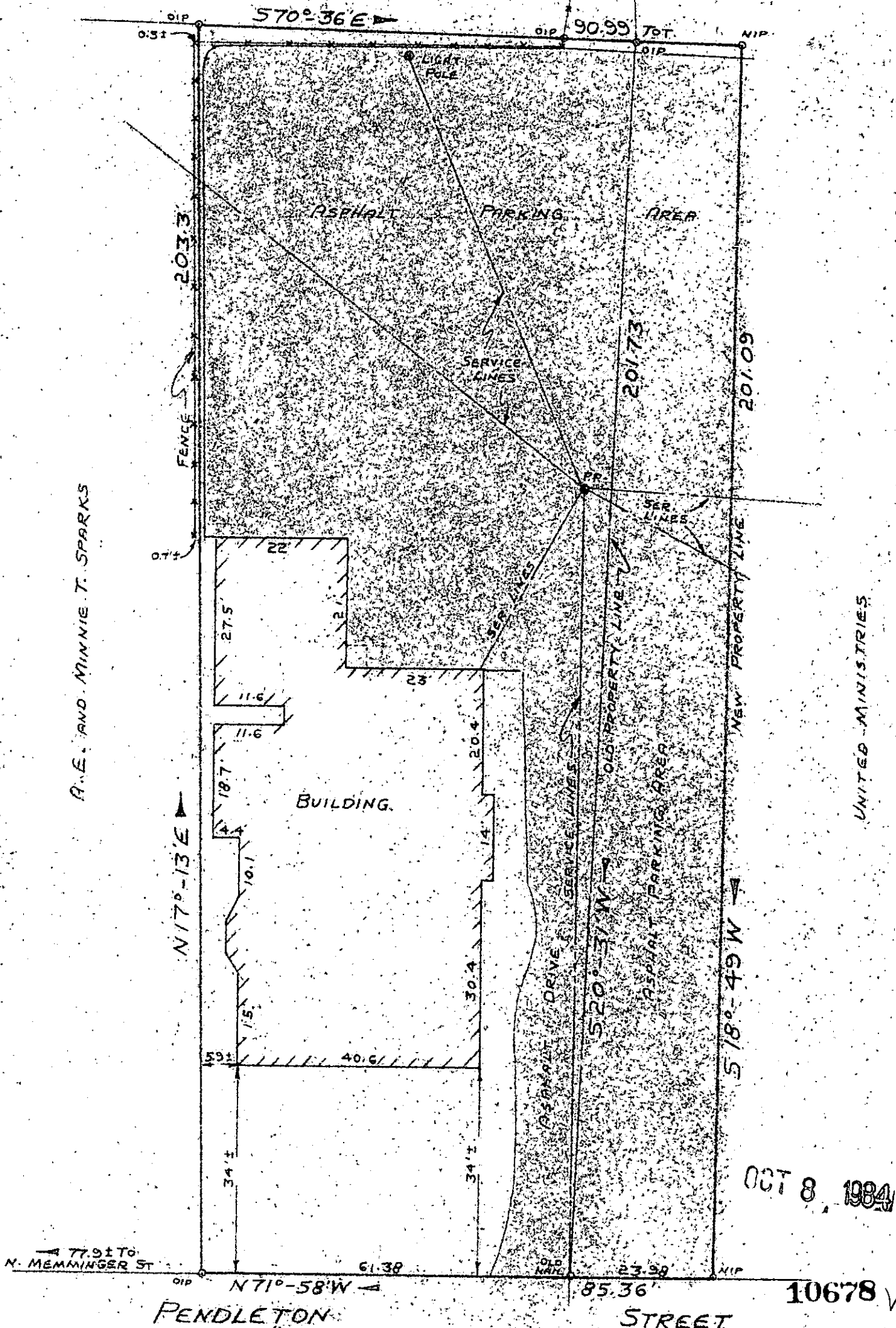

A.E. AND MINNIE T. SPARKS

UNITED MINISTRIES

OCT 8 1984

SURVEY FOR
DR. WILLIAM G. McCUEN
GREENVILLE, GREENVILLE COUNTY, SO. CAROLINA
APRIL 26, 1984
SCALE 1"=20'

10-X-47

This is to certify that on April 26, 1984, I surveyed the property shown on this plat known as Psychiatric Associates, P. A., as shown on a plat recorded in the RMC Office for Greenville County, in Plat Book 6-E, Page 31, and that the property lines, walls and buildings are as shown hereon, and that the building located on said lot does not project nor encroach on adjacent streets or property, and that no adjacent walls or buildings project nor encroach on said lot, and that no utility lines cross this lot except as may be shown hereon. The degree of accuracy is 1/10,000.

NOTE: This property is not located within a flood hazard area.

Survey by: Richard D. Wooten, Jr.
Greenville, South Carolina

GOTO -- 3 OC. 8 84

Richard D. Wooten, Jr.
S. C. L. S. No. 4678