

MICROFILMED

FILED  
GREENVILLE CO. S.C.  
SEP 21 8 52 AM '84  
DONNIE S. TARRERSLEY  
R.M.C.

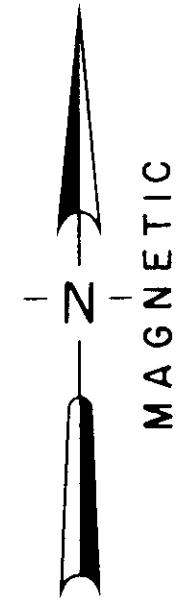
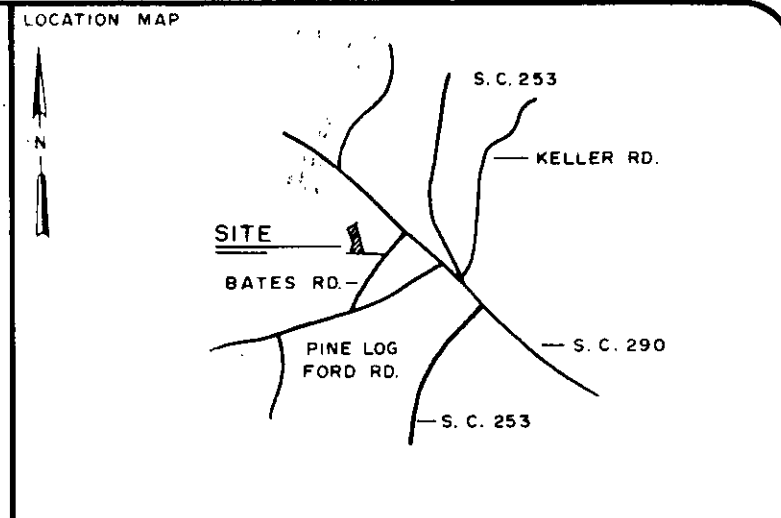

LEGEND

○	I.P. SET	⊙	STONE
●	I.P. FOUND	⊛	R.R. SPIKE
⊕	NAIL & CAP SET	⊛	NAIL & CAP FOUND

I hereby certify that the ratio of precision of the field survey is 1/7000 as shown hereon and the area was determined by the coordinate method of area calculation

I hereby certify that the measurements as shown on this plat are correct and that there are no encroachments or projections other than shown.

This property is subject to all easements, zoning ordinances and rights of way, of record or not of record, if any.

REFERENCES: TAX MAP 648.1-1-11

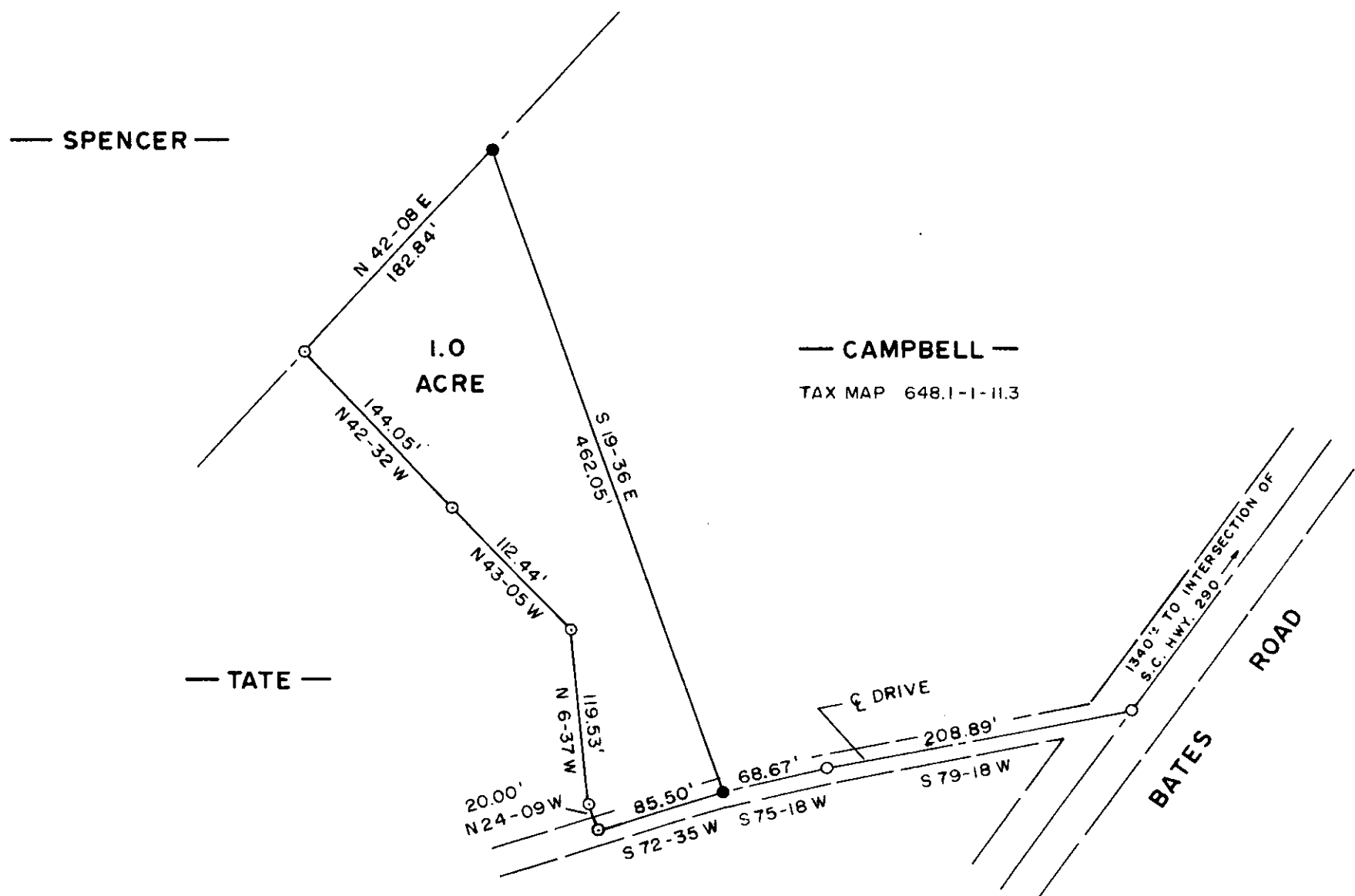

PROPERTY OF  
TATE ESTATE ✓

SURVEYED FOR  
KENNETH CAMPBELL ✓

GREENVILLE COUNTY SOUTH CAROLINA

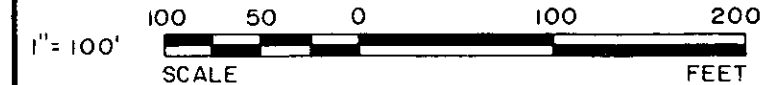

DRAWN M G	CHECK T D L	DATE 8/24/84	JOB NO. 1696
--------------	----------------	-----------------	-----------------

**LINDSEY & ASSOCIATES**  
HWY. 253 RT. 1, TAYLORS S.C. 29687  
LAND & HYDROGRAPHIC SURVEYORS

9033 ✓

*Thomas D. Lindsey*  
SIGNATURE

8/28/84  
DATE

10-X-22

GCTO -- 1 SE2184 811 N44025 THE PRINT MACHINE, INC. 50001