

FILED
GREENVILLE CO. S.C.
SEP 20 10 47 AM '84
DONNIE S. TANKERSLEY
R.M.C.

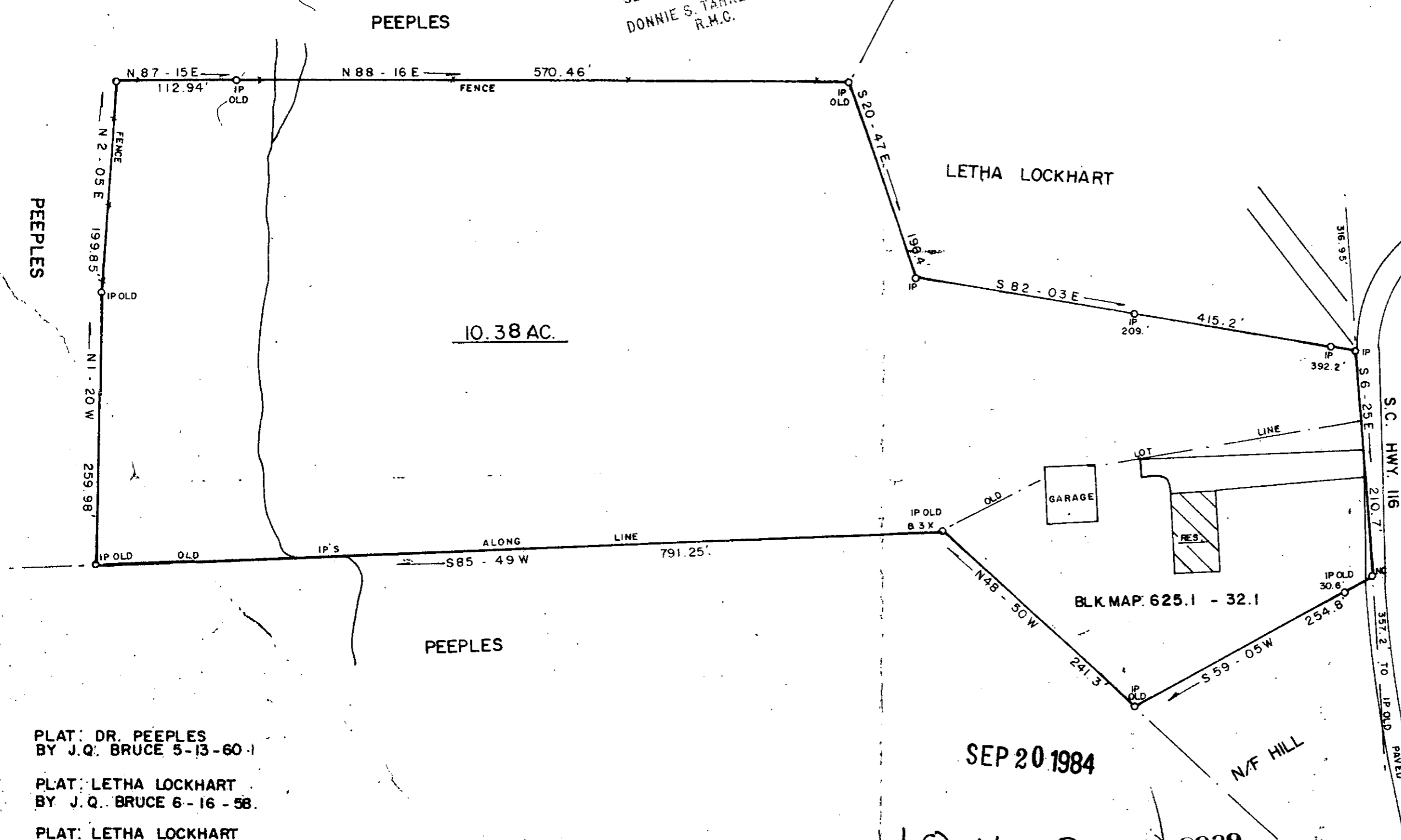
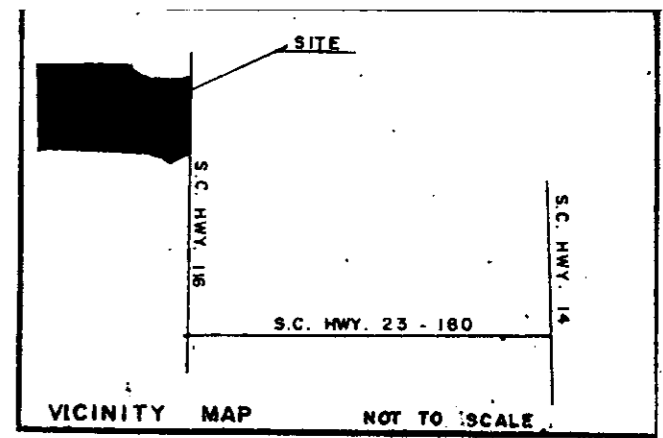

PLAT: DR. PEEPLES
BY J. Q. BRUCE 5-13-60

PLAT: LETHA LOCKHART
BY J. Q. BRUCE 6-16-58

PLAT: LETHA LOCKHART
BY W. N. WILLIS 9-14-72

SEP 20 1984

10X-20

8939

PART OF: 625.1 - 32.0
E.C. - 1/4, 500

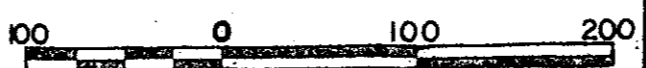

SURVEY FOR: GARY LOCKHART	
SCALE: 1" = 100'	LOCATION: NEAR OAK GROVE
DATE: AUG. 28, 1984	COUNTY: GREENVILLE STATE: S.C.
JAMES V. GREGORY, R.L.S. RT. 3 - CAMPOBELLO, S. C.	
D. B 267 P. B D. 189 P.	
BLK. MAP: 625.1 - 32.0	