

Note:  
Reference Plat Book 4Y - Page 50.

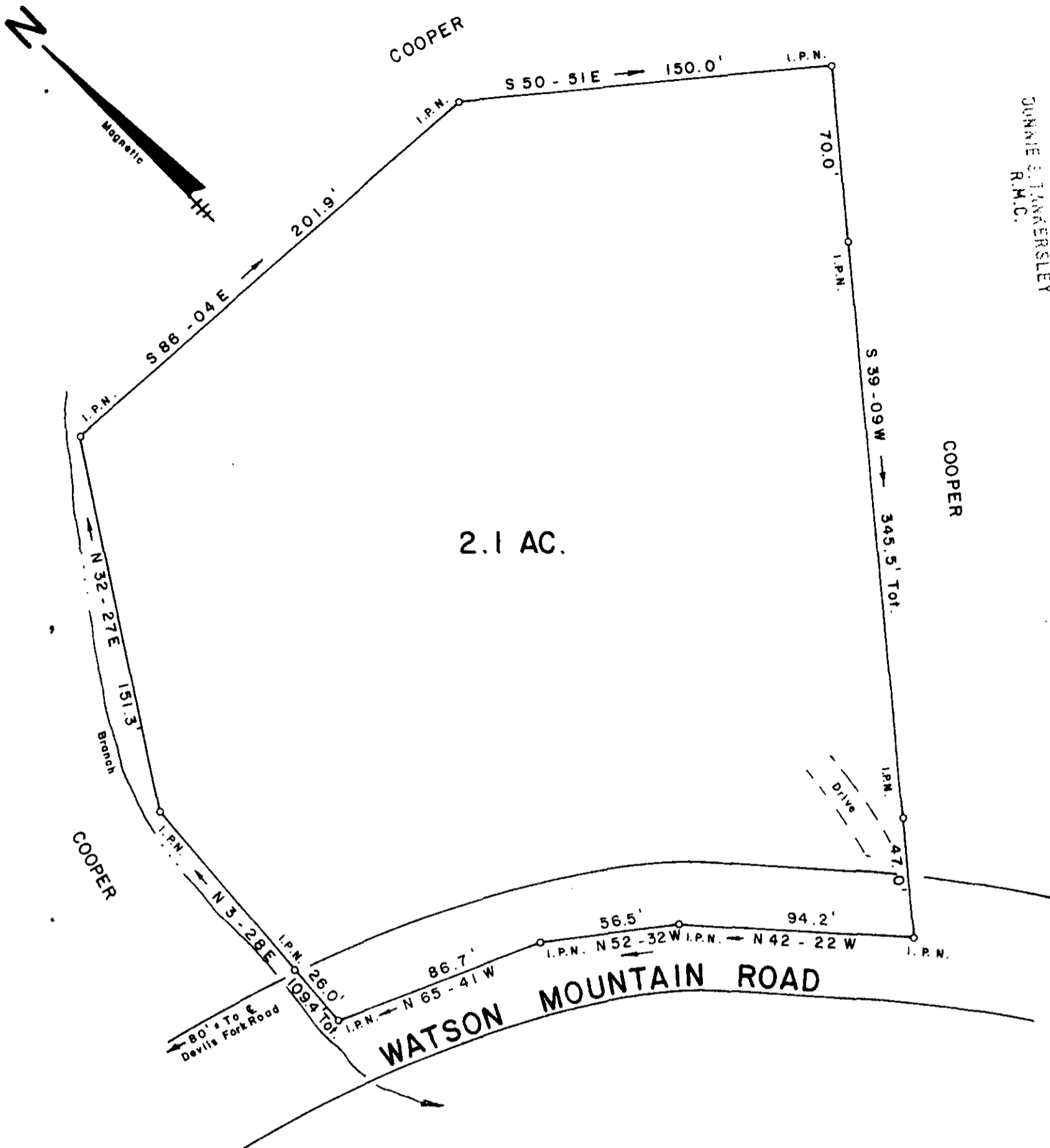

FILED  
 GREENVILLE CO. S.C.  
 SEP 7 1 34 PM '84  
 JENNIE STANKERSLEY  
 R.M.C.

SURVEY FOR  
**MAYS V. COOPER**

NEAR RIVER FALLS GREENVILLE COUNTY  
 SOUTH CAROLINA

SEP 7 1984

DECEMBER 19, 1983

7688

10X-7

**JEFFERY M. PLUMBLEE, INC.**  
 LAND SURVEYING

P. O. BOX 788  
 TRAVELERS REST, S. C. 29690 (803) 834-4428

I Herby Certify That The Ratio Of Precision  
 Of The Field Survey Is 1/5000+ As  
 Shown Hereon And The Area Was Determined  
 By D. M. D. Method

*Jeffery M. Plumblee*  
 Surveyor # 7881

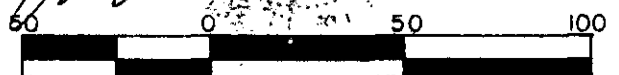

1 SEP 7 84 1323