

FILED
GREENVILLE COUNTY, S.C.
AUG 31 19 19 84

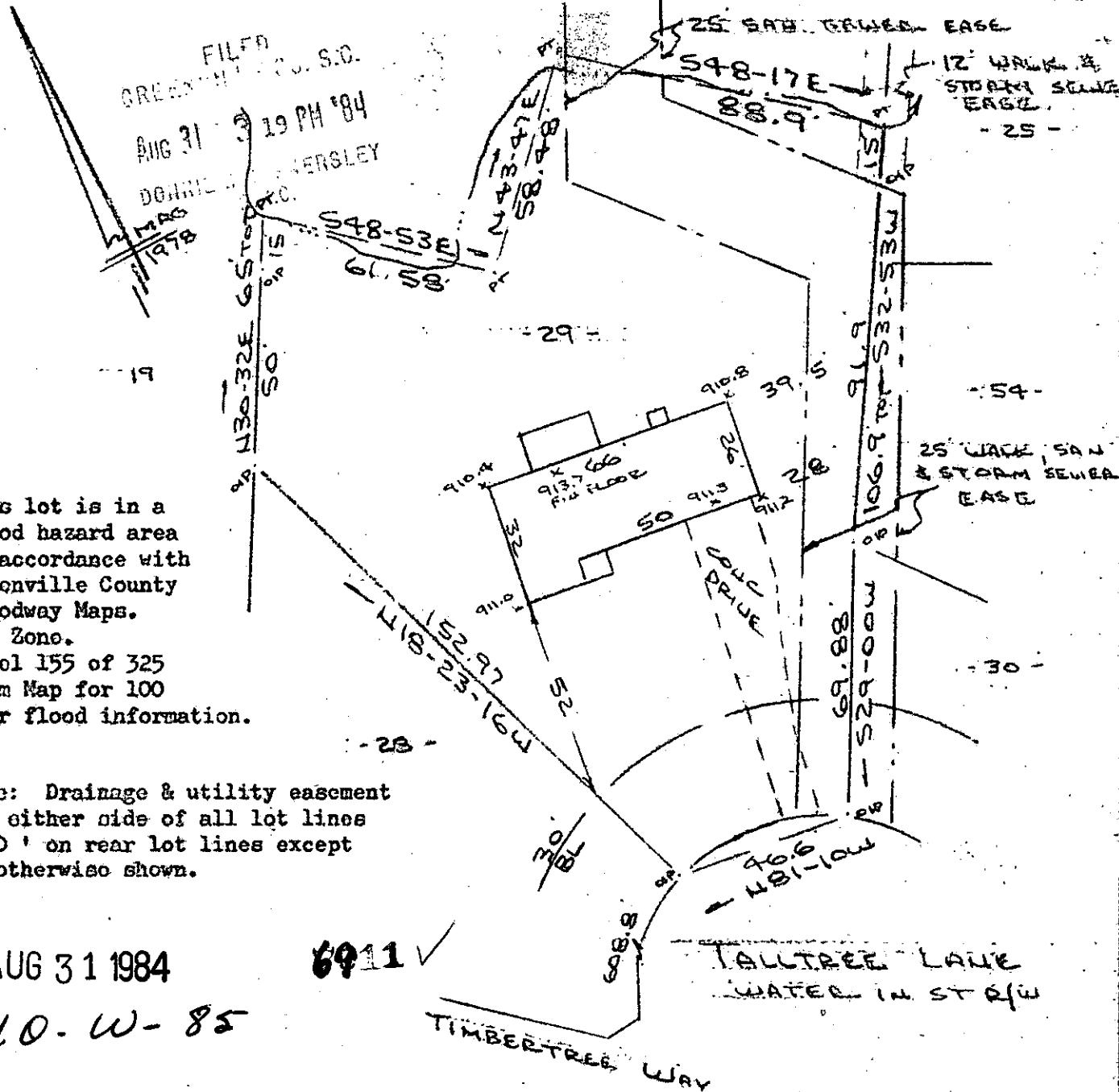

This lot is in a flood hazard area in accordance with Greenville County Floodway Maps. A - Zone. Panel 155 of 325 Firm Map for 100 year flood information.

Note: Drainage & utility easement 5' either side of all lot lines & 10' on rear lot lines except as otherwise shown.

AUG 31 1984
10-W-85

6911 ✓

PROPERTY OF
LESLIE E. GARDNER & BARBARA J. GARDNER
NEAR GREENVILLE, GREENVILLE COUNTY, S.C.
SCALE: 1" = 40' 22 AUG 1984

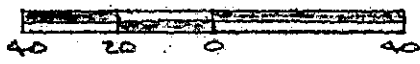

This is to certify that on the 22nd day of August, 1984, I surveyed the property shown on this plat, being known as lot 29 on plat of PEBBLECREEK PHASE II SECTION III recorded in the RMC Office Greenville County, S. C., in Plat Book "6 - H" at Page 87; and that the property lines, walls and buildings are as shown hereon, and that the walls and buildings located on said lot do not encroach or project on adjacent street or property, and that no adjacent walls or buildings encroach or project on said premises, and no power lines cross this property except as shown hereon. Also known as PROPERTY OF LESLIE E. GARDNER & BARBARA J. GARDNER and recorded in Plat Book at Page

CAROLINA SURVEYING CO. AU31 84
112 Manly St. Greenville, S. C.
R. B. [Signature]
Recordable Plat