

FILED
AUG 31 11 01 AM '84
DONNIE S. HAMERSLEY
R.M.C.

U. S. HIGHWAY 29

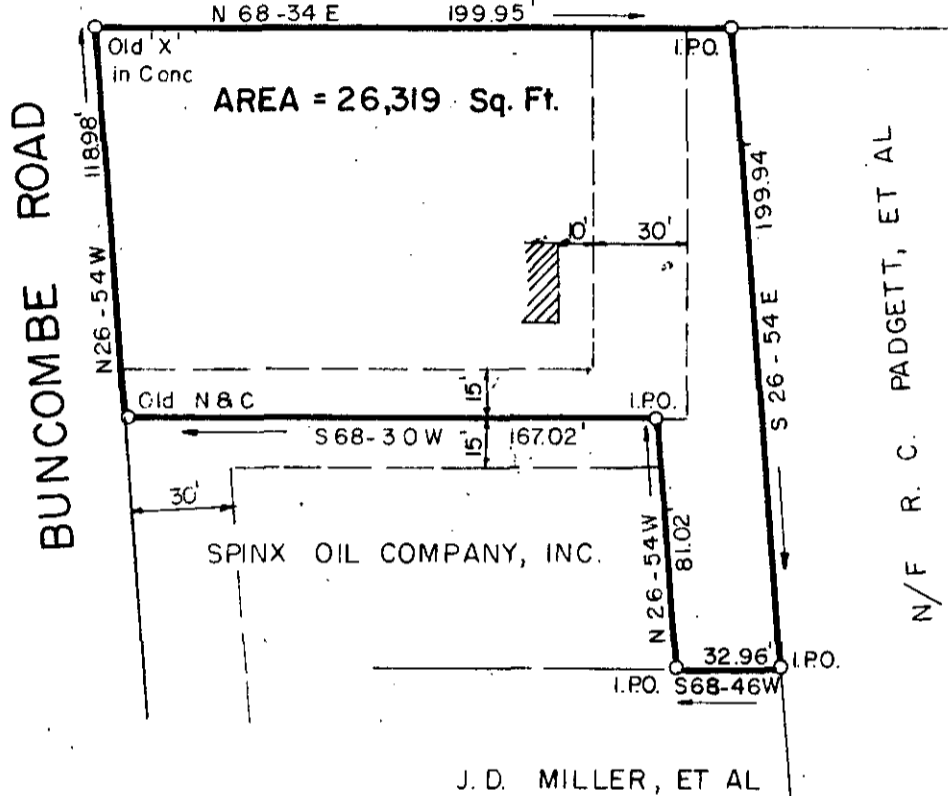

This survey does not purport to show buildings located on the premises, but this statement is to confirm the fact that no buildings on subject property encroach upon adjoining property, nor do any buildings located on adjoining property encroach upon subject premises.

William B. ...

S.C. Reg. No. 6266



PROPERTY OF
KAYO OIL COMPANY
GREENVILLE COUNTY, S. C.

Scale 1" = 60' August, 1984

DALTON & NEVES CO., INC. ENGINEERS

121 MANLY STREET

GREENVILLE, S. C.

AUG 31 1984

10W-79

6877

DOTTED LINES REPRESENT NON-EXCLUSIVE EASEMENTS FOR INGRESS & EGRESS.