

FILED SADDLE CREEK PLACE  
GREENVILLE, S.C. WATER & SEWER IN ST RW

AUG 27 2:10 PM '84

DONNIE S. TANKER  
R.M. 660  
15-12-20-04  
12-04  
12-04

N28-42-05E  
53.70 859.8

Note:  
Except where otherwise  
shown, all lots to have  
a 10' utility &  
drainage easement  
along side and rear  
lines.

Note:  
Improvements  
on this lot  
are not in a  
flood hazard  
area.

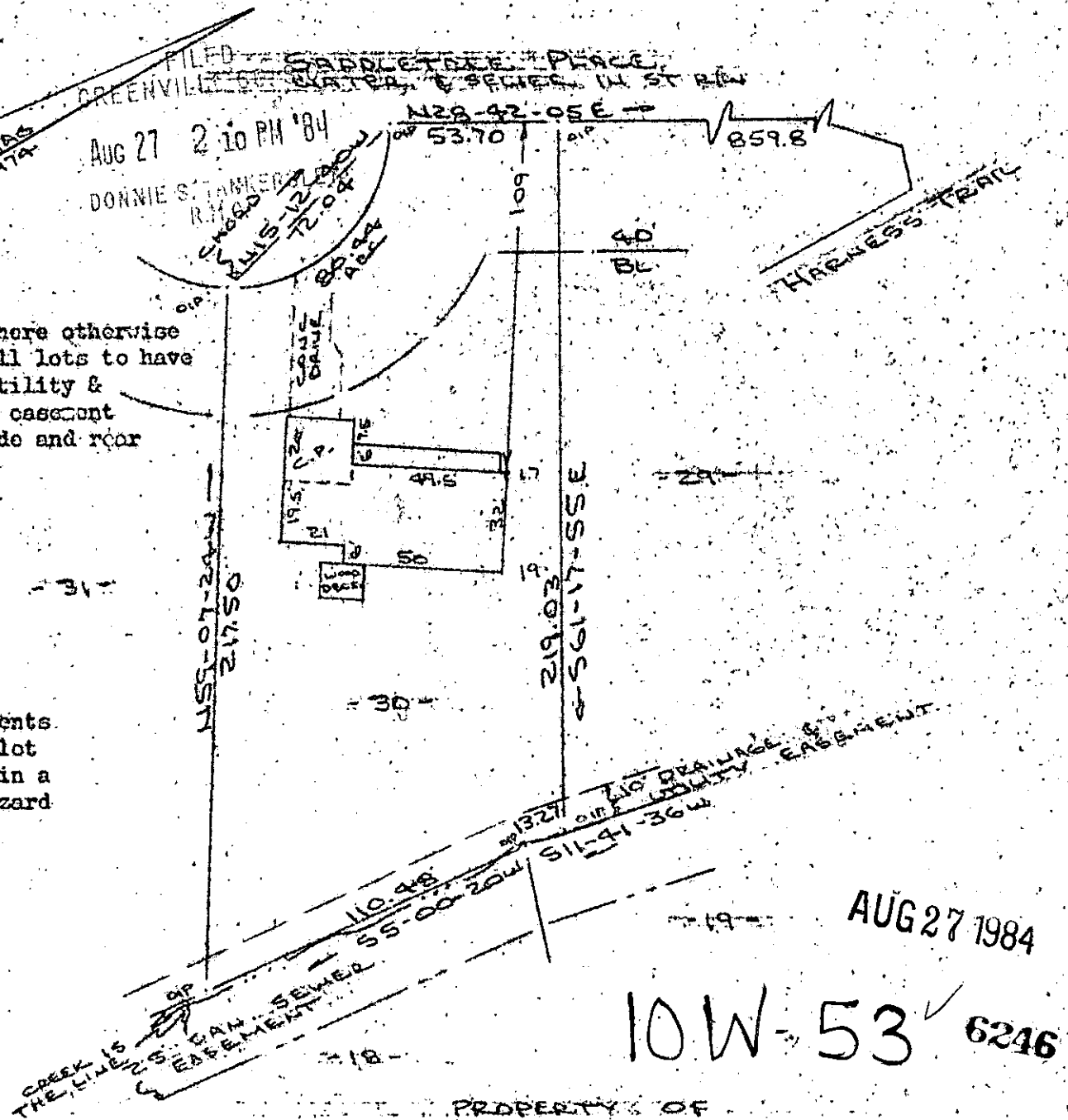

PROPERTY OF  
RONALD L. MEREDITH & LINDA K. MEREDITH  
NEAR GREENVILLE, S.C.  
SCALE: 1"=50' 10 AUG 1984

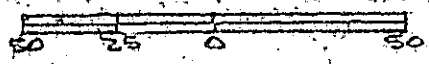

This is to certify that on the 10th day of August, 1984, I surveyed the property shown on this plat, being known as lot 30 on plat of HERITAGE LAKES SUBDIVISION and recorded in the REC Office Greenville County, S. C., in Plat Book " 6 - H " at Page 16; and that the property lines, walls and buildings are as shown hereon, and that the walls and buildings located on said lot do not encroach or project on adjacent street or property, and that no adjacent walls or buildings encroach or project on said premises, and no power lines cross this property except as shown hereon.

CAROLINA SURVEYING CO., 112 Manly St., Greenville, S. C.

*R. B. Bruce*  
R. B. Bruce, REC 7 1952