

He shall stand at the latter day upon the earth

MICROFILMED

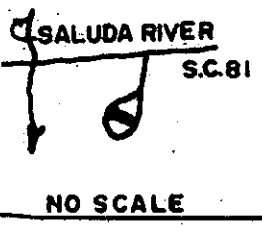

FILED
GREENVILLE CO. S.C.

AUG 21 10 02 AM '84

S.C. 81

DONNIE S. TANKERSLEY
R.M.C.

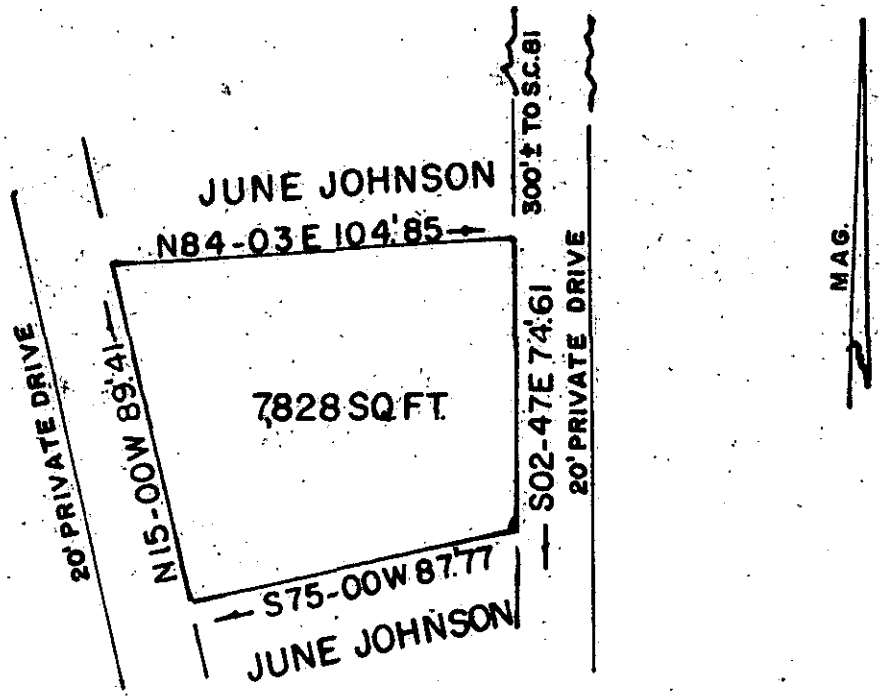

AUG 21 1984

10 W - 35 5557

THIS PLAT IS NOT A SUBDIVISION
AS DEFINED BY THE GREENVILLE
COUNTY SUBDIVISION REGULATIONS.

8/20/1984 *John H. Williams*
Chairman, Secretary, or Director of
Planning.
Greenville County Planning Commission

Each property owner is provided access
to a public road by a private road of
which each property owner has an un-
divided interest. The private access road
will not be accepted and maintained as
a public right of way until such time it
meets minimum county standards.



John C. Smith & Son
R.L.S. # 1443 & 7882
P.O. Box 732 Easley, SC
29640 / 803-859-5729

County GREENVILLE

I HEREBY CERTIFY THAT THE RATIO OF PRECISION
OF THE FIELD SURVEY IS 1" = 5,000'
AS SHOWN HEREON AND THE AREA WAS DETERMINED
BY DMD METHOD OF AREA CALCULATION.

John C. Smith
John C. Smith or J.C. Smith III

Date 8-17-84

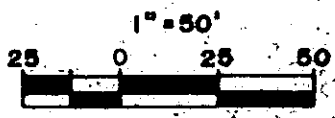

5,000'