

MICROFILMED

28

27

N 7 - 24 - 01 W 100.08

142.95

139.08



32

31

S 80 - 23 W

E 23 - 80 N

53

FILED GREENVILLE CO. S.C.

AUG 15 9 56 AM '84

DR. J. J. JAKKERSLEY R.M.C.

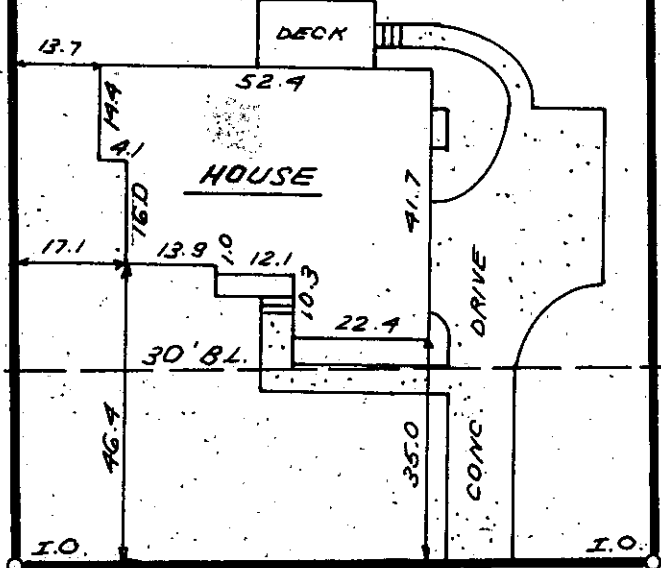

240' ± TO SUGAR CREEK LN.

S 9 - 37 E 100.00

BERRYWOOD COURT

5021

AUG 15 1984

10-W-13

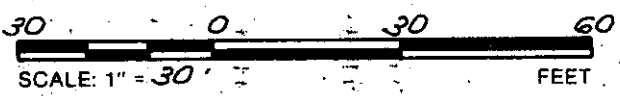

NOTE: THERE IS A DRAINAGE & UTILITIES EASEMENT 5' EACH SIDE OF ALL SIDE & REAR LOT LINES.

THIS IS TO CERTIFY THAT THE PROPERTY SHOWN ON THIS PLAT WAS SURVEYED UNDER MY DIRECT SUPERVISION. PROPERTY LINES AND IMPROVEMENTS SHOWN ARE LOCATED CORRECTLY AND THAT NO VISIBLE ENCROACHMENTS EXIST UNLESS OTHERWISE SHOWN. THIS PROPERTY IS NOT LOCATED IN A DESIGNATED FLOOD HAZARD AREA.

SOUTH CAROLINA REGISTERED LAND SURVEYOR 8809

W.B. HUNTLEY III

RLS: W.B. HUNTLEY III

NO: 8809

STATE OF SOUTH CAROLINA GREENVILLE COUNTY

FREELAND & ASSOCIATES Engineers • Land Surveyors 318 WEST STONE AVENUE GREENVILLE, S.C. (803) 271-4924

SUGAR CREEK MAP 7, LOT 32 PROPERTY OF HAROLD E. EASTON LOUISE V. EASTON

PLAT BOOK	7C @ 15
DEED BOOK	1116 @ 358
TAX MAP	534.3-1-376
PARTY CHIEF	B.G.
DRAWN	K.E.G.
DATE	AUG 3, 1984
DWG. NO.	11,588