

FILED  
 GREENVILLE CO. S.C.  
 AUG 10 4 30 PM '84  
 DONNIE S. PARKERSLEY  
 R.M.C.

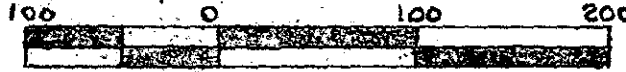

PROPERTY OF <sup>1st</sup>  
 HAROLD A. & SUSAN P. SCHMAUCH  
 GREENVILLE CO. S. C.

Scale 1"=100' June 20, 1984  
 T. H. Walker Jr. Reg. L. S. 3182  
 300 Maple Dr. Mauldin, S. C.



Error of closure exceeds 1/2500

Margie R. & Jarrett D. Evett  
 1130 - 423

3.015 Ac.

Sun Belt Properties Inc.  
 1117 - 892

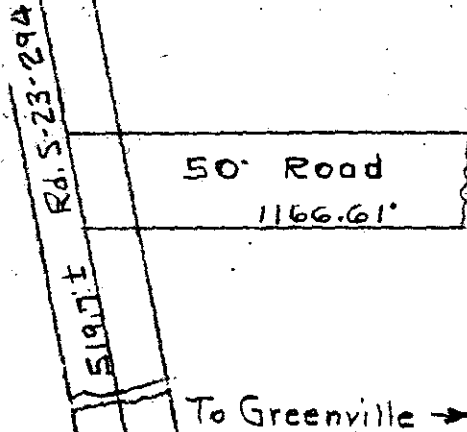

N82-57W  
52.79'

N11-40W →

472.75'

551.6'

S11-40E

261.59'

AUG 10 1984

John D. Huff

962 - 369

10-W-2

4616

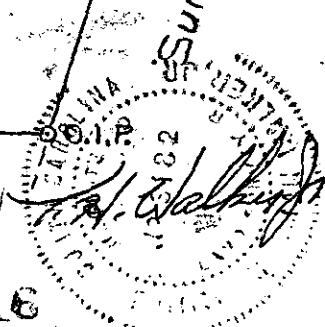

Rte. 25 Augusta Rd.

Tax Map Ref. 407-1-13. No field work this date.

2 AUG 10 84 513

3.00CI