

FILED
 GREENVILLE CO., S.C.
 AUG 8 12 24 PM 1984
 DONNIE S. WALKERSLEY
 R.N.C.



Each property owner is provided access to a public road by a private road of which each property owner has an undivided interest. The private access road will not be accepted and maintained as a public right of way until such time it meets minimum county standards.

SUMMARY

Jack Richardson Jr.
 8/8/84

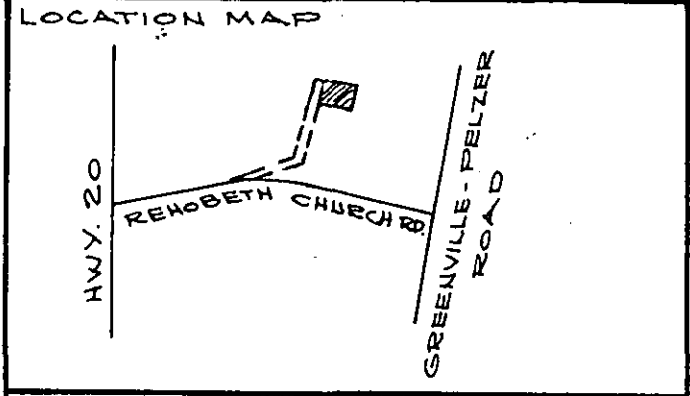
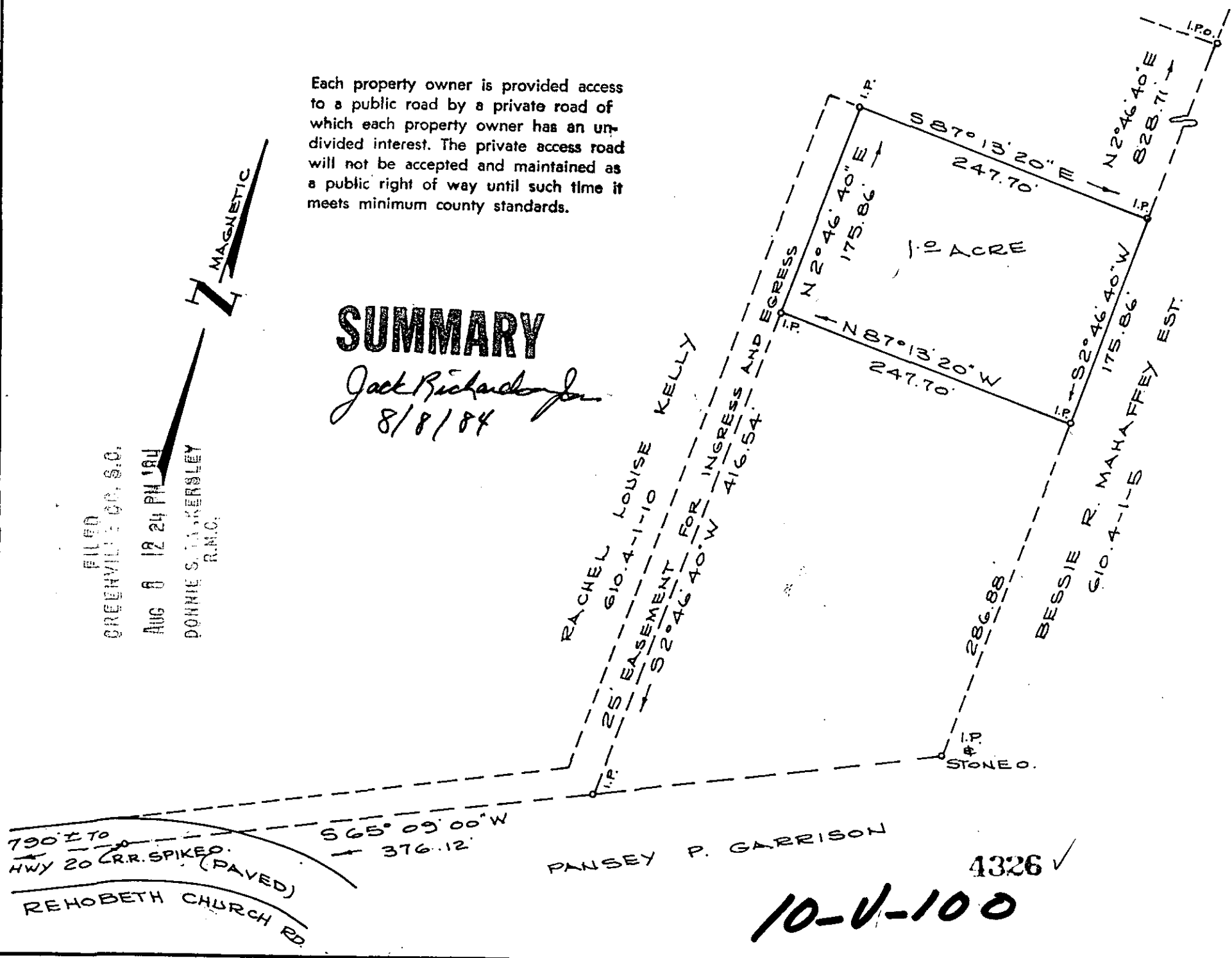

I HEREBY CERTIFY THAT THE RATIO OF PRECISION OF THE UNADJUSTED FIELD SURVEY IS 1/7,500' AS SHOWN HEREON, AND THE AREA WAS DETERMINED BY COORDINATE METHOD OF AREA CALCULATION.

REF: DEED BOOK 1020, PAGE 380
 TAX MAP G10.4-1-10

4042 7/28/84
 P.L.S. DATE SIGNATURE

PROPERTY OF
 RACHEL LOUISE KELLY
 GREENVILLE, CO. SOUTH CAROLINA

SURVEY FOR
 DOUGLAS BARNETT

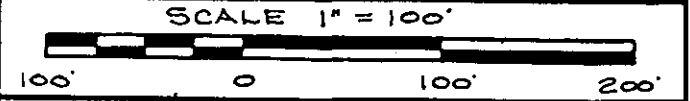

DRAWN	CHECK	DATE	JOB NO.
J.L.S.	J.L.S.	7/26/84	8419

STRICKLAND & SMITH
 BOX 288AA, RT 3, PELZER, S.C. 29669
 LAND SURVEYORS

PANSEY P. GARRISON 4326 ✓

10-U-100