

MICROFILMED

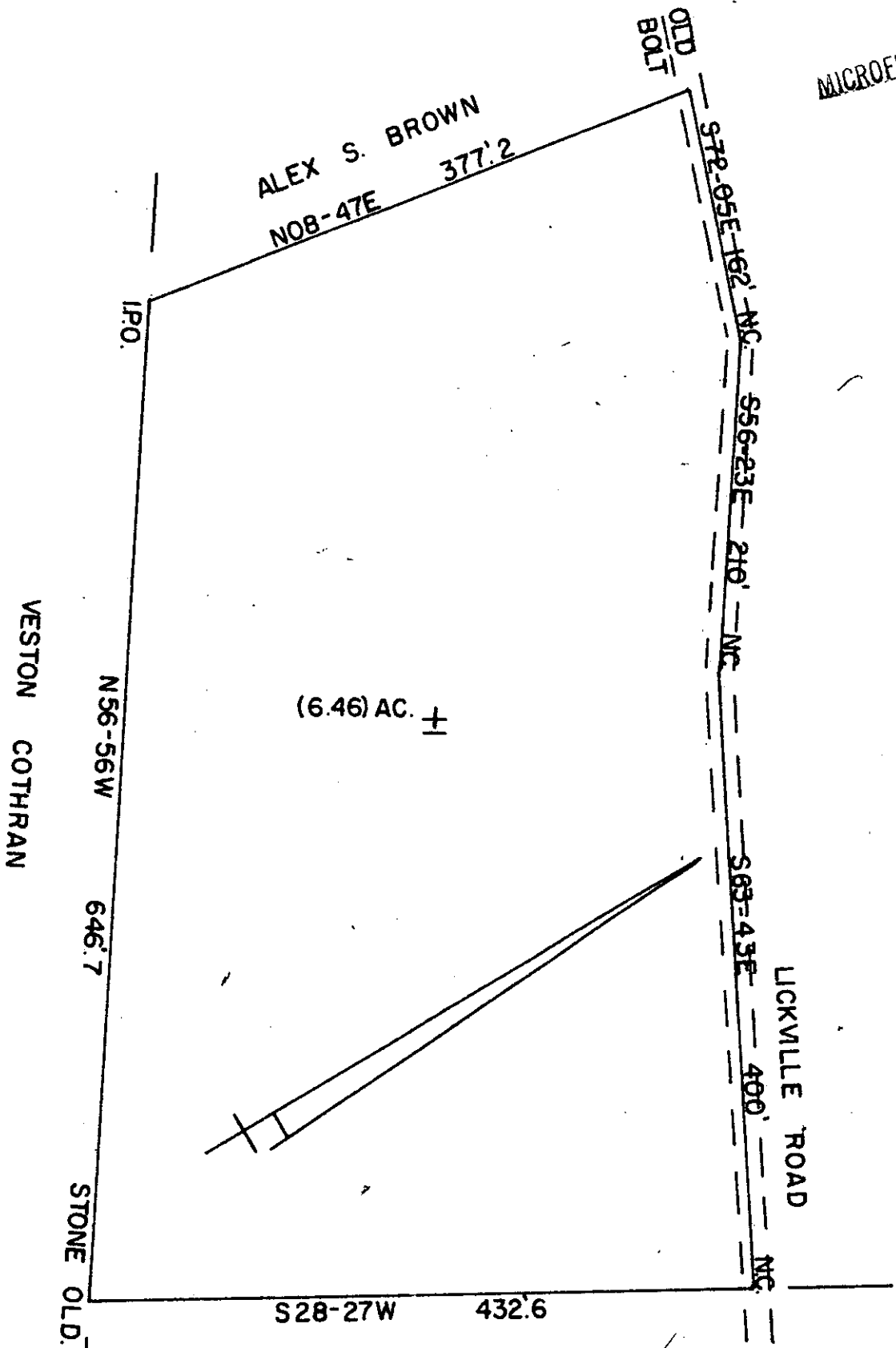

ALEX S. BROWN  
NO8-47E 377.2

(6.46) AC. ±

VESTON COTHRAN

N56-56W

646.7

STONE OLD

S28-27W 432.6

LICKVILLE ROAD

S69-43E

400'

NC

CALVIN COOKER

4057

AUG 6

STATE OF SOUTH CAROLINA  
GREENVILLE COUNTY  
THE ABOVE PLAT REPRESENTS A PORTION OF SAM M. MOODY'S  
PROPERTY SAID TRACT IS TO BE DEEDED TO

SURVEYED AUG. 28, 1968  
JOHN C. SMITH  
REG. LS. NO. 1443



FILED  
GREENVILLE CO., S.C.  
AUG 6 11 30 AM '68  
DORRIS S. WILKESLEY  
DEPUTY CLERK

10-V-94

B3E57

300 3

31A01

IN 100