

ELIZABETH DRIVE
WATER & SEWER IN ST. E/W

MICROFILMED

GREENVILLE S.C.
AUG 1 1 52 PM '84
DOWNEY & COMPANY
N 56-30 W
200 RIVERSLEY

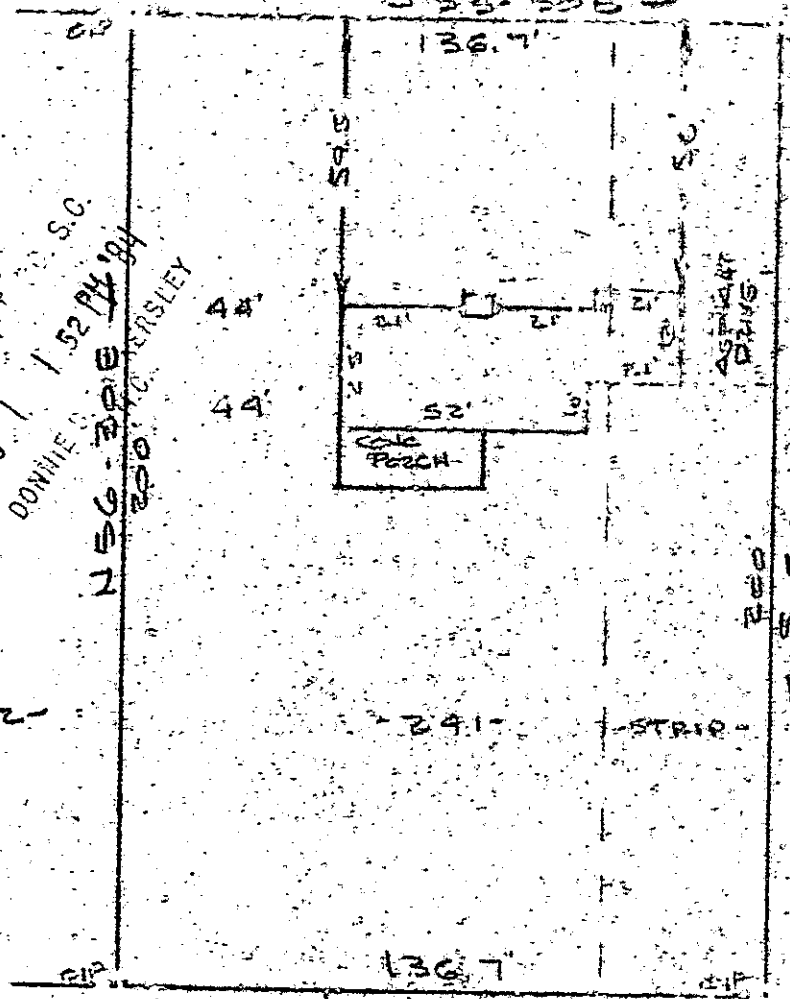

BARBARA AVENUE
WATER & SEWER IN ST. E/W

Note:
Improvements on this lot are not to be a flood hazard area.

PROPERTY OF
STANLEY R. DILL & VALERIE S. DILL
NEAR GREENVILLE, SC.

SCALE: 1" = 40' 23 JULY 1984

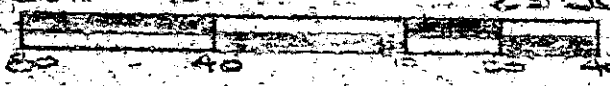

Official is to certify that on the 23rd day of July, 1984, I surveyed the property shown on this plat, being known as lot 241 and a (part) on plat of PROPERTY OF STANLEY R. DILL & VALERIE S. DILL and recorded in the REC. OFFICE of Greenville County, S. C., in Plat Book 10, Page 61; and that the property lines, walls and buildings are as shown hereon, and that the walls and buildings located on said lot do not encroach on adjacent street or property, and that no adjacent walls or buildings encroach on project on said premises, and no power lines cross this property as shown hereon.

3553

AUG 1 1984

10-V-86

R. B. Buller
SOUTH CAROLINA
SURVEYORS
1055
1055
1055

Recordable Plat

3.0001

CAROLINA SURVEYORS
112
GREENVILLE, S.C.

278/10

215-1-25