

- PITTMAN -

MICROFILMED

S85-22E-1
268'

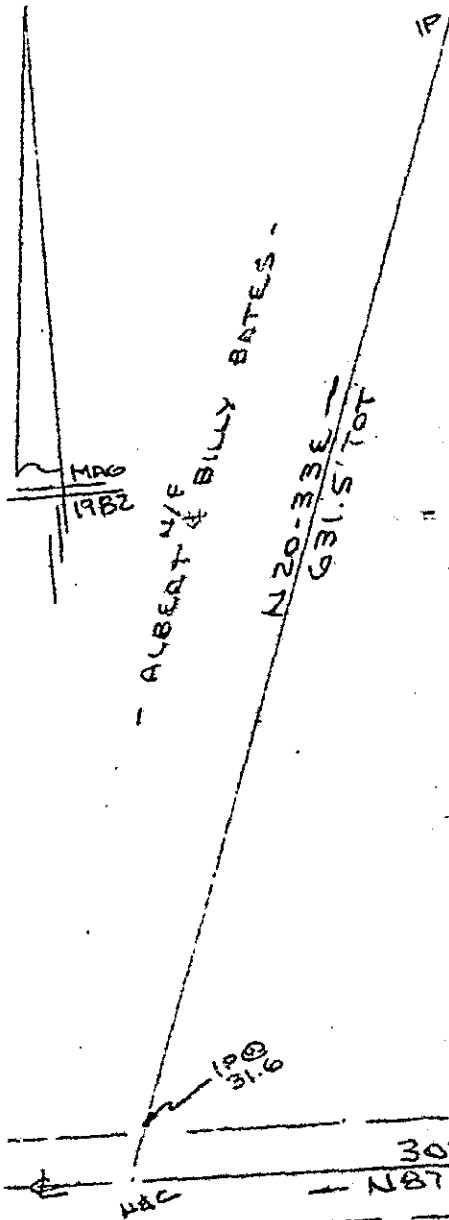

" 3.5 AC -

FILED
GREENVILLE, S.C.
MAY 1 2 57 PM '84
DONNIE S. HERRLESLEY
DONNIE R.M.C.

REF: PLAT. OF PROPERTY
OF ALBERT & BILLY BATES
BY T. CRAIG KEITH,
DATED 10-6-82.

HWY S-23-912

SURVEY FOR
KENNETH BRENT EVANS
NEAR TRAVELERS REST, GREENVILLE COUNTY, S.C.
6 APR 1984

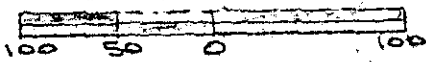

I Certify That The Ratio Of Precision Of The Field Survey
Is 1/2500' As Shown Herein And That The Area
Determined By D.M.D. Method Of Area Calculations.

3586

R. B. [Signature]
REGISTERED
PLS. NO. 1984

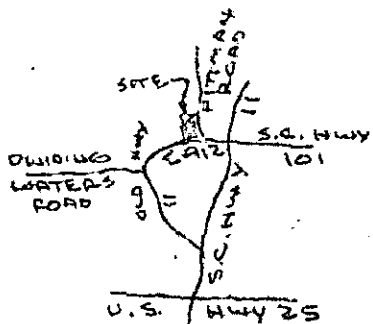

LOCATION MAP
NO SCALE

10-V-70

CAROLINA SURVEYING
112 MAIN ST
GREENVILLE, S.C.

Recordable Plat

300 3
1A01