

RESSIE A. GOLDSMITH-

MICROFILMED

517.30 E  
474.31

FILED  
GREENVILLE CO. S.C.  
JUL 27 1 15 PM '84

HERSLEY 2.0 AC.  
R.M.C.

1754  
PROPOSED 25' E.D.

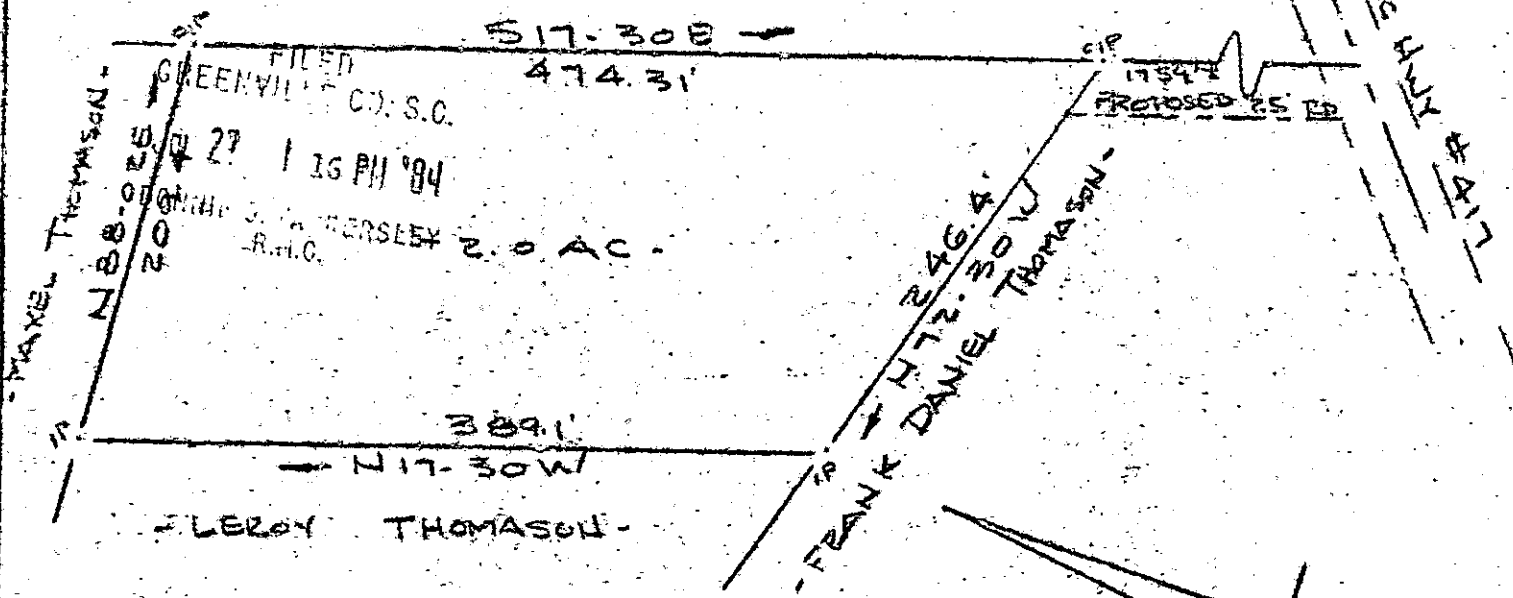

MAG  
1973

SURVEY FOR  
 SYLVESTER CHOICE  
 NEAR GREENVILLE GREENVILLE COUNTY, S.C.  
 SCALE: 1" = 100'  
 20 JULY 1984

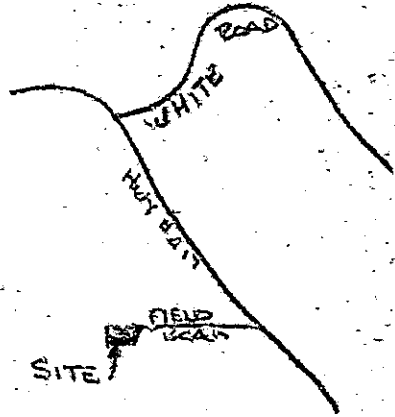
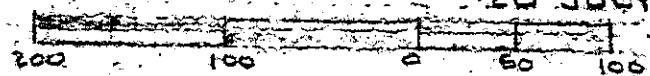

I Certify That The Ratio Of Precision Of The Field Survey  
 Is  $1/2500$  As Shown Herein And That The Area  
 Determined By D.M.D. Method Of Area Calculations.

10-V-48

2975

JUL 27 1984

LOCATION MAP

*R. B. Bruce*  
 R. B. BRUCE, RLS #1952

Recordable Plat

CAROLINA SURVEYING  
 112 E. MAIN ST. GREENVILLE, S.C. 29601  
 JUL 27 1984  
 3.0000