

FILED
GREENVILLE CO. S.C.

JUL 26 9 15 AM '84

DONNIE S. HUSKEY
R.I.C.

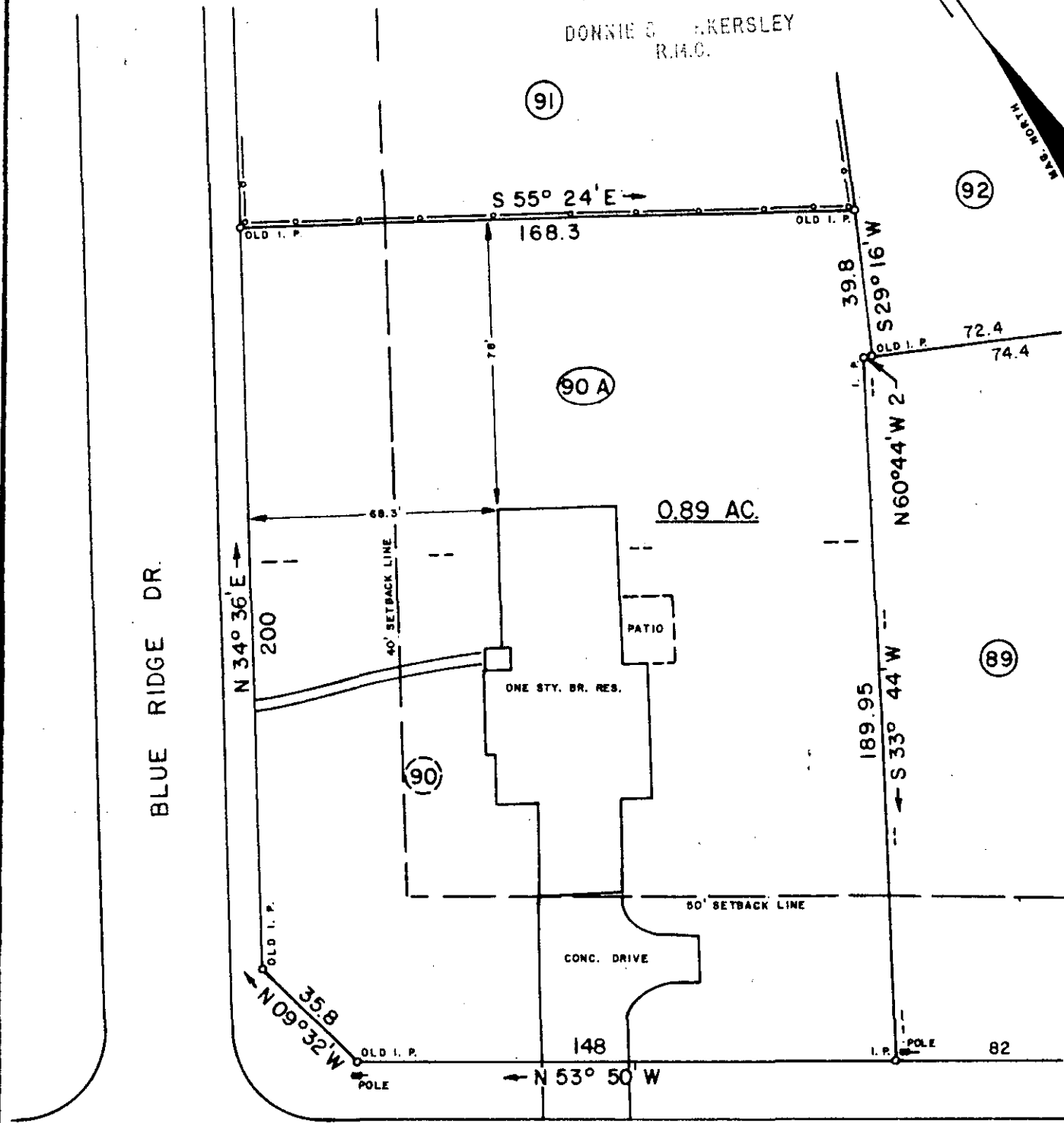
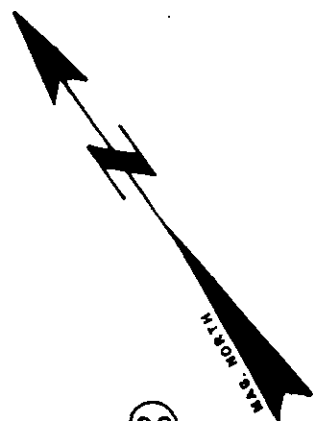

BLUE RIDGE DR.

S. C. HWY. 101

TO U.S. HWY. 29

10-V-45
2889 ✓

THIS IS TO CERTIFY THAT ON THIS DATE I SURVEYED THE PROPERTY SHOWN HEREON AND THE LINES ARE AS SHOWN; THAT THE BUILDING(S) OR WALL(S) DO NOT ENCRONCH ON THE ADJACENT PROPERTY, AND THAT THE BUILDING(S) OR WALL(S) OF THE ADJACENT PROPERTY DO NOT ENCRONCH ON THIS PROPERTY EXCEPT AS SHOWN. I CERTIFY THAT THE RATIO OF PRECISION OF THE FIELD SURVEY IS 1/7500 AS SHOWN HEREON AND THE AREAS WERE DETERMINED BY THE D. M. D. METHOD OF CALCULATION; AND THAT THIS PROPERTY IS (IS NOT) IN ANY FLOOD AREA.

REF. PLAT BOOK PP. REF. DEED BOOK 1069, PP. 779

SURVEY FOR
CARSON P. and SARAH G. TROUTMAN
LOCATED AT GREER - BURGESS HILLS SUBD.

COUNTY GREENVILLE	COUNTY BLOCK MAP: T018.02-1-109 and 110	STATE: SOUTH CAROLINA
DATE: JULY 16, 1984	FIELD CHIEF: B. E. HUSKEY	DRAWN BY: L. B. MORROW

SCALE 1" = 40'
0 20 40 80 120

WOLFE & HUSKEY, INC. ENGINEERING and SURVEYING
P O BOX 35 - LYMAN, S. C. 29365

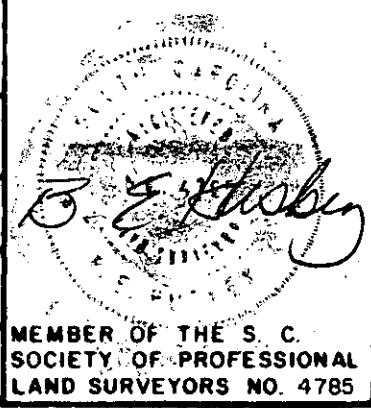

83-7-34

A-3840