

WATLER SPRING
UNITED STATES OF AMERICA

RICHMOND ROAD

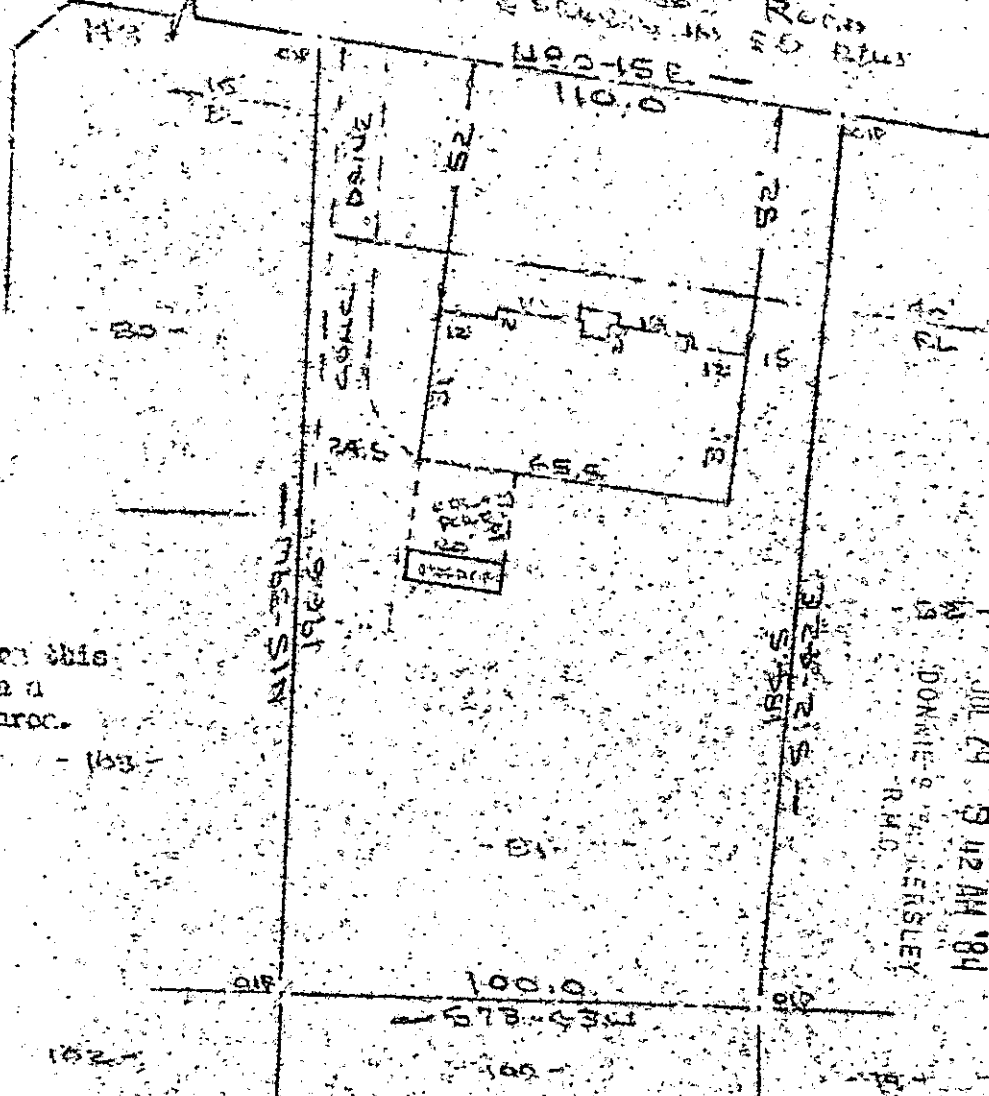

Hotel
Improvements on this
lot are not in a
flood hazard area.

FILED
GREENVILLE, S.C.
JUL 24 9 42 AM '84
DOKKIE S. HENDERSON
R.M.D.

PROPERTY OF
PAUL L. VAN KAMPEN & MARGARET G. VAN KAMPEN
GREENVILLE, S.C.
SCALE 1" = 40' 12 JULY 1984

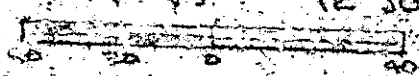

This is to certify that on the 12th day of July, 1984, I surveyed the property shown on this plat, being known as lot 31 on plot of HERBIDGE HILL, and recorded in the City Office Greenville County, S. C., in Plat Book "VY" at Page 107, and that the property lines, walls and buildings shown thereon, and that the same do not encroach or project on adjacent streets or lots, and that no adjacent walls or buildings encroach or project on this property, and no power lines cross this property except as shown hereon.

10-V-35 JUL 24 1984 2472

R. B. [Signature]
R. B. [Name]

CAROLINA SURVEYING CO. Recordable Plat
GREENVILLE, S.C.

300 8 1801