



FILED
GREENVILLE CO. S.C.

JUL 24 8 15 AM '84

LANNY D. BAGWELL

DONNIE S. TACKERSLEY
R.M.C.

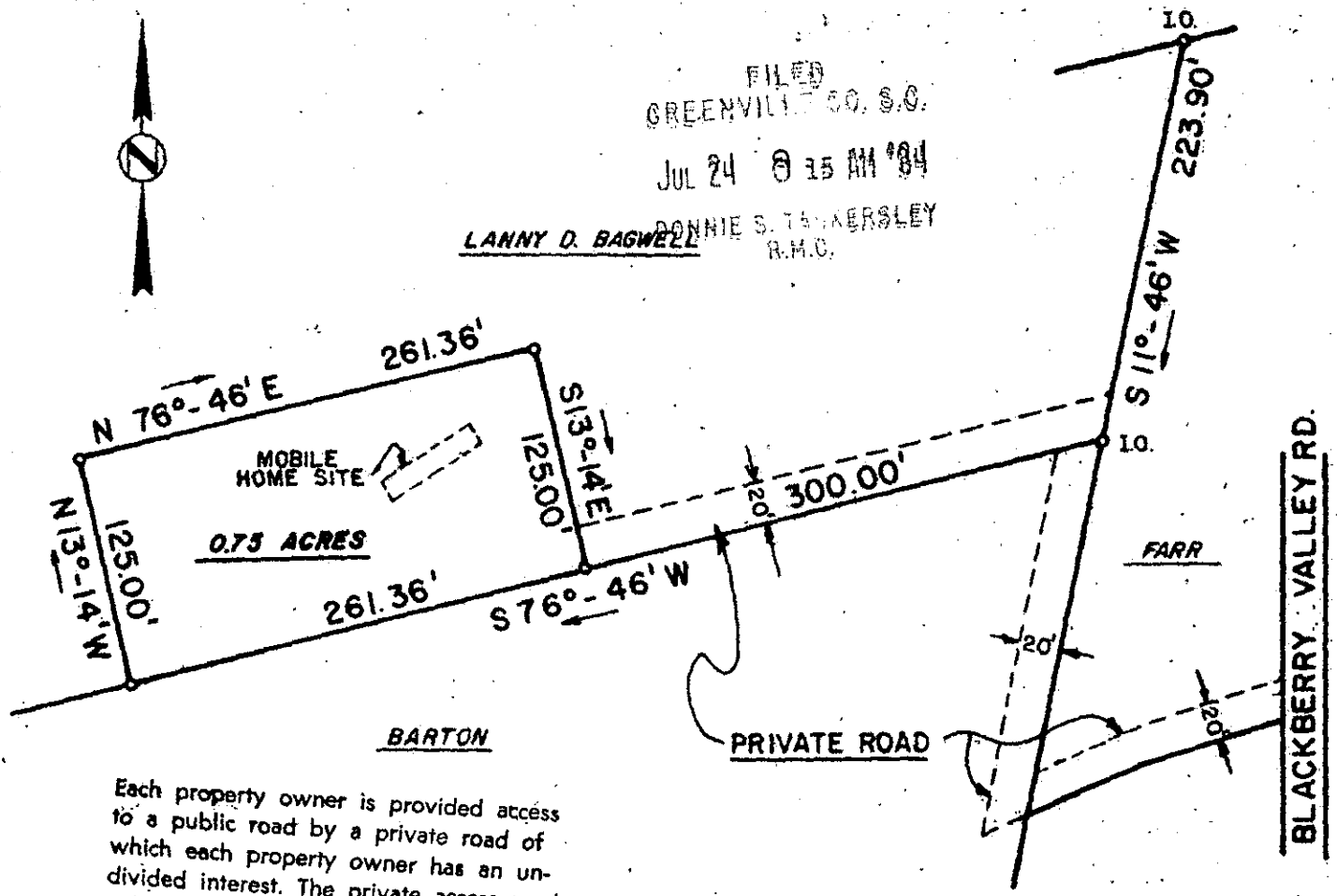

Each property owner is provided access to a public road by a private road of which each property owner has an undivided interest. The private access road will not be accepted and maintained as a public right of way until such time it meets minimum county standards.

This plat was compiled from a partial field survey made by me on April 24, 1984. Plat Book reference recorded in the R.M.C. Office of Greenville County in Book 71 on page 60, also Deed Book 1205 on page 234.

10-V-34

Fredrick E. Landrith
Fredrick E. Landrith - RLS 9545

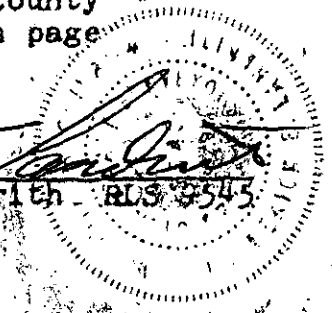

2473

III 24 1984

FREDRICK E. LANDRITH
PROFESSIONAL LAND SURVEYOR

4416 WHITE HORSE ROAD
GREENVILLE, SOUTH CAROLINA

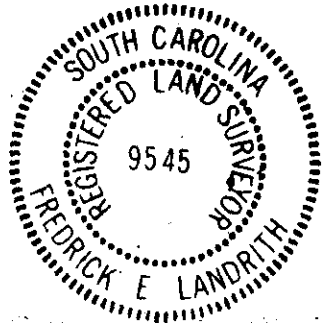
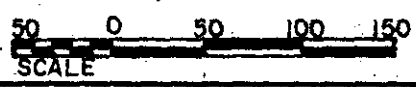

STATE of SOUTH CAROLINA
GREENVILLE COUNTY

— PROPERTY OF —

VERNER DAVID BAGWELL

SURVEYED BY FEL CK'D BY GHM
DRAWN BY FEL DATE 4/25/84

SEAL

PROJECT NO. 84-028