

"THIS PROPERTY IS NOT LOCATED IN A FLOOD PLAIN." PER N.G.S. "THIS PLAT TO BE RECORDED IN THE R.M.C. OFFICE."

NOTE: "FRONT SET-BACK IS 40' TO 'BACK-OF-CURB', AS SHOWN."

FILED
GREENVILLE CO. S.C.
JUL 23 4 40 PM '84
DONNIE S. TINKERSLEY
R.M.C.

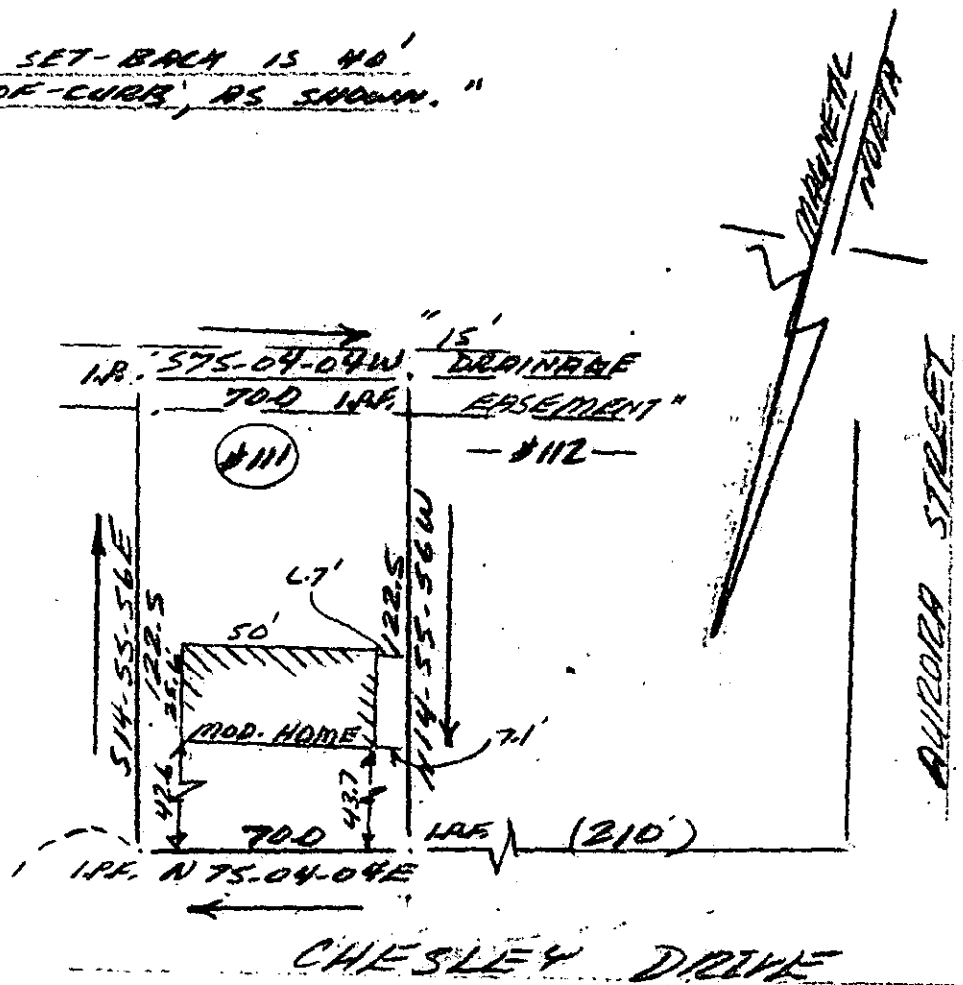

CHESLEY DRIVE

10-V-32

JUL 23 1984
2450 ✓

JAMES E. & BETTY BRAY

THIS IS TO CERTIFY THAT ON THE 15TH DAY OF JULY, 1984, I SURVEYED THE PROPERTY SHOWN ON THIS PLAT, BEING KNOWN AS LOT #111 ON PLAT OF "THE SHORLS", AND RECORDED IN THE R. M. C. OFFICE GREENVILLE COUNTY, S. C. IN PLAT BOOK (4-B) AT PAGE 53; AND THAT THE PROPERTY LINES, WALLS, AND BUILDINGS ARE SHOWN HEREON, AND THAT THE WALLS AND BUILDINGS LOCATED ON SAID LOT DO NOT ENCR OACH OR PROJECT ON ADJACENT STREETS OR PROPERTY, AND THAT NO ADJACENT WALLS OR BUILDINGS ENCR OACH OR PROJECT ON SAID PREMISES, AND NO

J. L. MONTGOMERY, III, S.S.
102 Brentwood Way
P.O. Box 143
Simpsonville, S.C. 29681

"THIS IS TO CERTIFY THAT THE ERROR OF CLOSURE OF THIS SURVEY IS 1 IN 3000, AND THE ACREAGE HAS BEEN DETERMINED BY THE D.M.D. METHOD." [Signature]

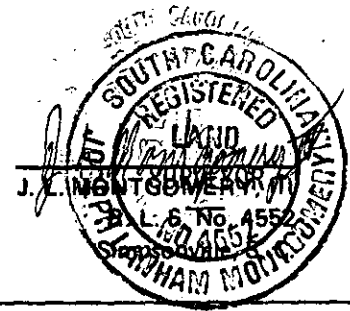

D.P. - P.S.