

FILED  
GREENVILLE CO. S.C.

JUL 23 1 51 PM '84

DONNIE S. JARRERSLEY  
R.H.C.

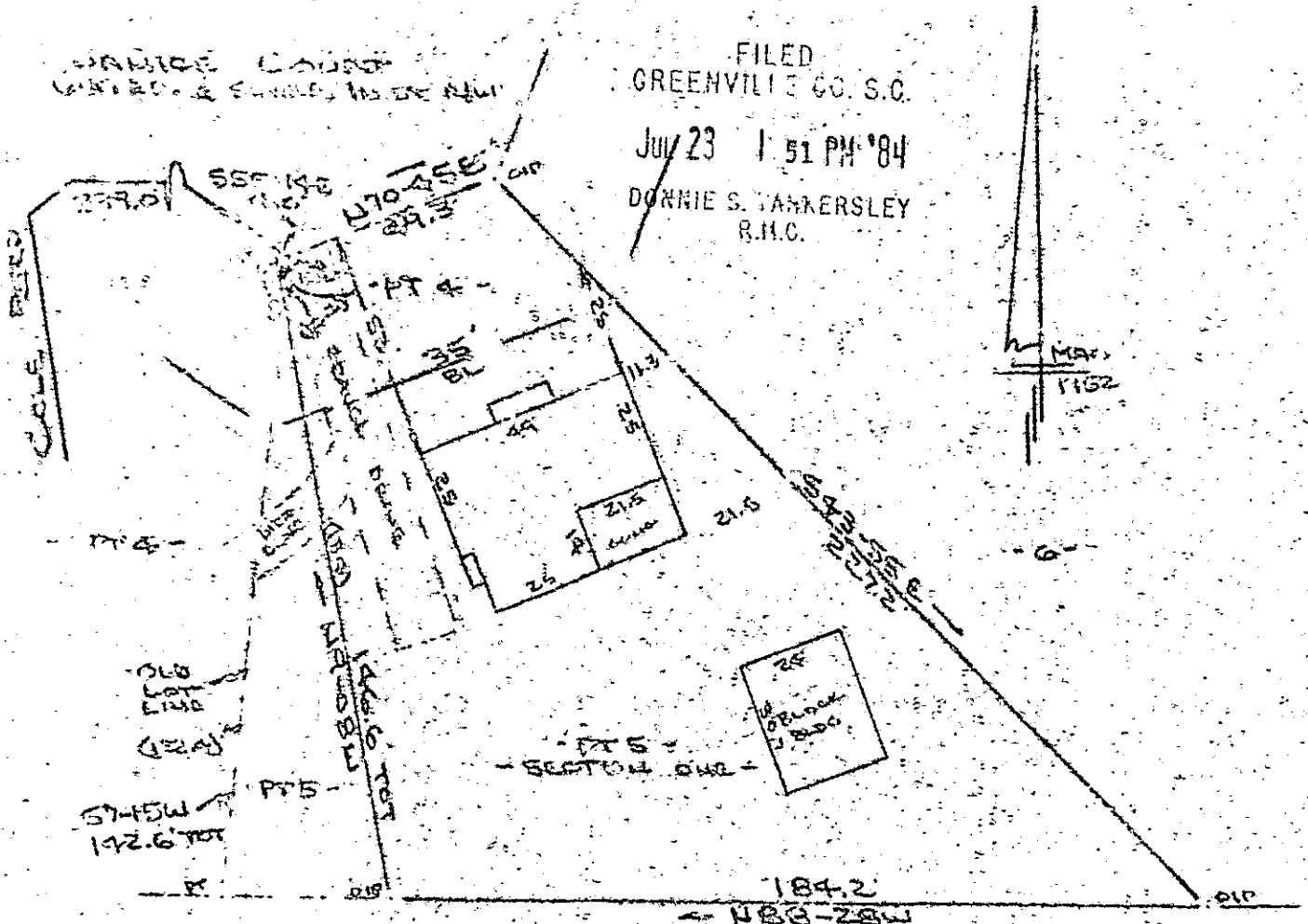

Note:

Improvements  
on this lot  
are not in a  
flood hazard area.

PLAT NO. 4, CAMILLA PARK

PROPERTY OF  
James B. Gilstrap & Judith S. Gilstrap  
NEAR GREENVILLE, GREENVILLE COUNTY, S.C.  
SCALE: 1" = 40' 20 JULY 1984

This is to certify that on the 20th day of July, 1984, I surveyed the property shown on this plat, being known as part of lot 5 at Plat of SECTION 1 COLERIDGE TERRACE and recorded in the REC Office Greenville County, S. C., in Plat Book "PT" at Pages 16 & 17 also shown on an unrecorded plat by Jones Engineering Service, DIVISION OF LEE & S - JAMES COBB, dated January 4, 1984 and also known as PARCELS OF JAMES B. GILSTRAP & JUDITH S. GILSTRAP recorded in Plat Book \_\_\_\_\_ at Page \_\_\_\_\_ and that the property lines, walls and buildings are as shown hereon, and that the walls and buildings located on said lot do not encroach or project on adjacent street or property, and that no adjacent walls or buildings encroach or project on said premises, and no power lines cross this property except as shown hereon.

2409 JUL 23 1984

10V-28

GAROLYN SURVEYING CO.  
112 Lady St.

R. B. [Signature]  
R. B. [Signature] July 1984

REC'D JUL 23 84 C. 021

Recordable Plat