

UB3-35E-200

NORTH FLEMING DRIVE
U.S. BY-PASS

SHOLEY'S SUBDIVISION

PA. FLEMING DRIVE &
U.S. BY-PASS

ESTABLISH

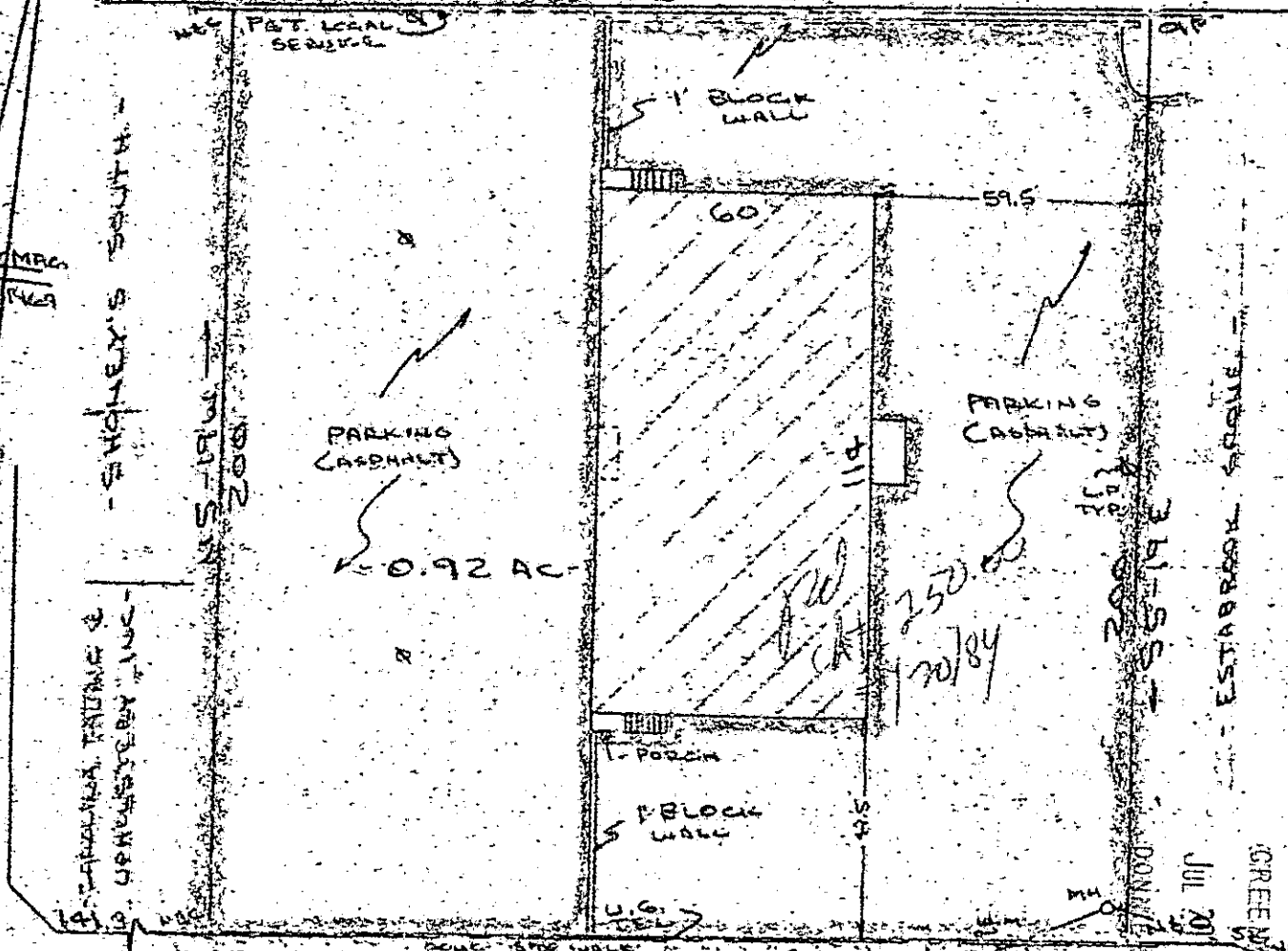

Note: Improvements on this lot are not in a flood hazard area.

REGENCY DRIVE
WATER & SEWER IN ST ROW

PROPERTY OF
LEWIS - ATHERTON INVESTMENTS
NEAR GREENVILLE, GREENVILLE COUNTY, S.C.
SCALE: 1"=40' 28 JUNE 1984

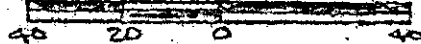

This is to certify that on the 28th day of June, 1984, I surveyed the property shown on this plat, being known as 0.92 acres on plat of PROPERTY OF LEWIS - ATHERTON INVESTMENTS and recorded in the REC Office Greenville County, S. C., in Plat Book at Page ; and that the property lines, walls and buildings are as shown hereon, and that the walls and buildings located on said lot do not encroach or project on adjacent street or property, and that no adjacent walls or buildings encroach or project on said premises, and no power lines cross this property except as shown hereon.

10-V-26

JUL 20 1984

2265

R. B. Bruce
R. B. Bruce, Surveyor
1852
BRUCE

CAROLINA SURVEYING CO.
112 Hoaly St.
Greenville, S. C.

Recordable Plat

300 B
21801