

MICROFILMED

APPROX. TERRACE (HARDWOOD)
WATER & SEWER IN ST SW

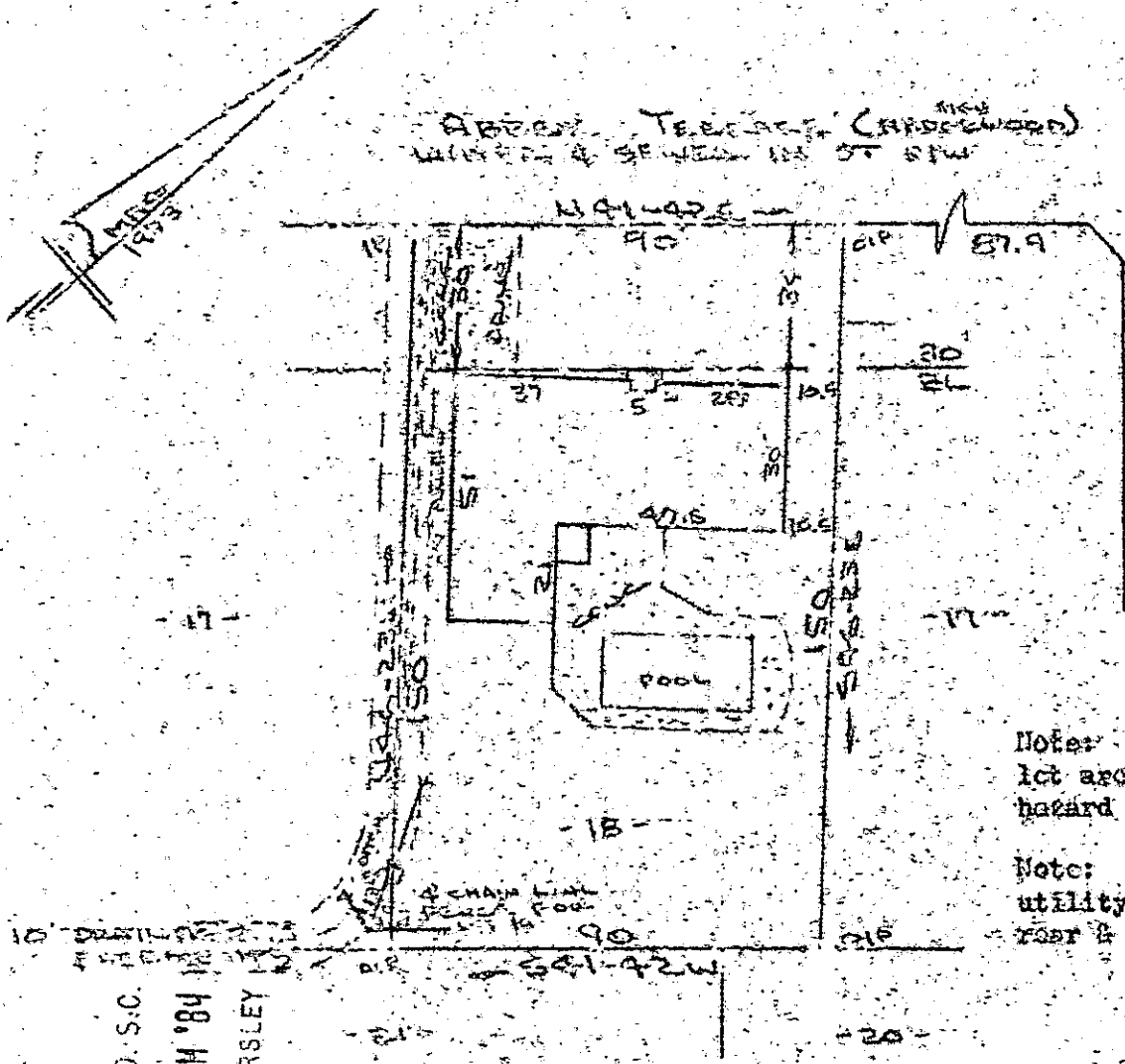

Note: Improvements on this lot are not in a flood hazard area.

Note: 5' drainage & utility easement along all rear & side lot lines.

FILED
GREENVILLE CO. S.C.
JUL 20 9-22 AM '84
DONNIE J. WATERSLEY
R.M.C.

PROPERTY OF
Harold A. Rosen & Lois A. Rosen

GREENVILLE, S.C.
SCALE: 1" = 40' 17 JULY 1984

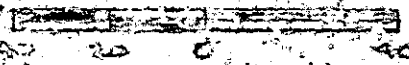

This is to certify that on the 17th day of July, 1984, I surveyed the property shown on this plat, being known as lot 13 on plat of SECTION NO. 1 DEWEED PLACE and recorded in the 1972 Official Greenville County, S. C., Plat Book "4 - X" at Page 79; and that the property lines, walls and buildings are as shown hereon, and that the walls and buildings located on said lot do not encroach or project on adjacent street or property, and that no adjacent walls or buildings encroach or project on said premises, and no power lines cross this property except as shown hereon.

2198 ✓
10-V-21

JUL 20 1984

R. B. [Signature]
R. B. [Name]

CAROLINA SURVEYING CO.
312 Gentry St. Greenville, S.C.
JUL 20 84

Recordable Plat
066-430000