

FILED  
 GREENVILLE CO. S.C.  
 AUG 29 2 53 PM '84  
 DONNIE S. WALKERSLEY  
 R.M.C.

— LARRY K. RAYNES —

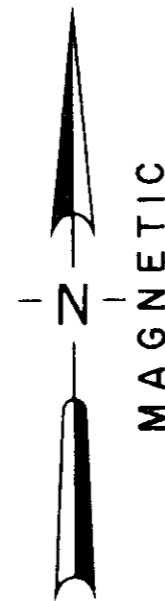

LOCATION MAP

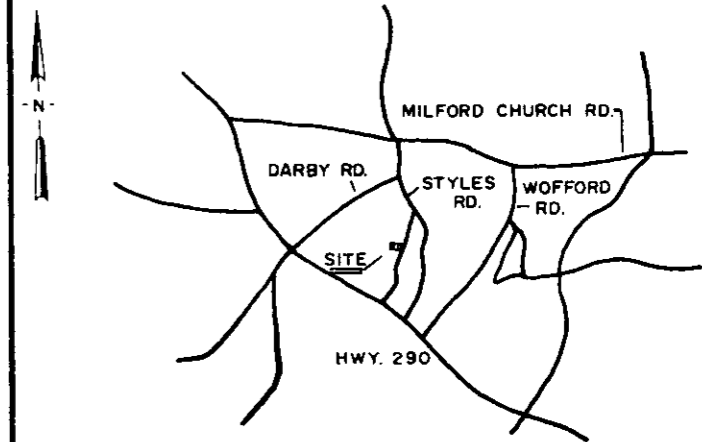

○	I.P. SET	△	STONE
●	I.P. FOUND	⊙	R.R. SPIKE
⊕	NAIL & CAP SET	⊛	NAIL & CAP FOUND

I hereby certify that the ratio of precision of the field survey is 1/7000 as shown hereon and the area was determined by the coordinate method of area calculation

I hereby certify that the measurements as shown on this plat are correct and that there are no encroachments or projections other than shown.

This property is subject to all easements, zoning ordinances and rights of way, of record or not of record, if any.

REFERENCES: DEED BOOK 1212, PAGE 91  
 TAX MAP 640.1-1-15

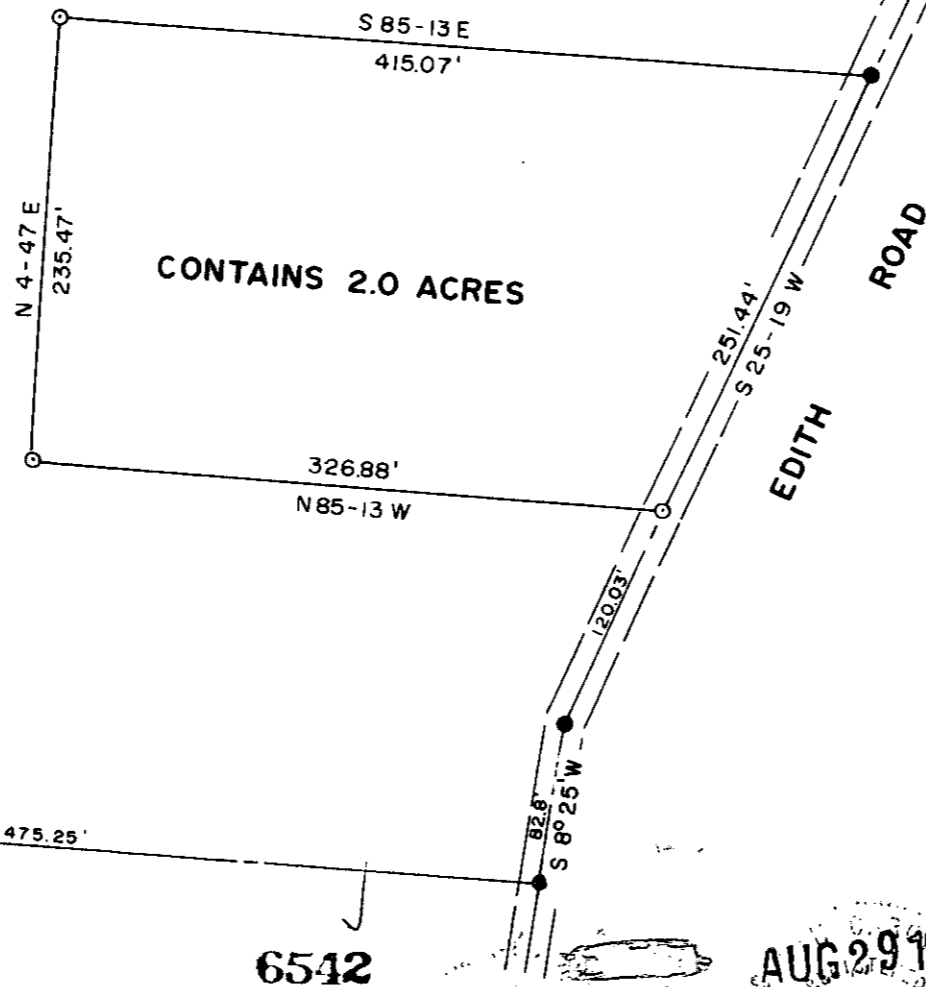

PROPERTY OF  
 LARRY K. & NORMA JEAN RAYNES

SURVEYED FOR  
 LARRY K. & NORMA JEAN RAYNES

GREENVILLE COUNTY SOUTH CAROLINA

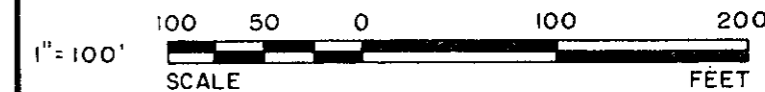

DRAWN MG	CHECK WCL	DATE 8-23-84	JOB NO. 1699-86-B
-------------	--------------	-----------------	----------------------

— A. J. ROSS —  
 TAX MAP 640-1-1-20

10-U-95

AUG 29 1984

NO. 6681  
 W. E. [Signature]  
 SIGNATURE

8/23/1984  
 DATE

**LINDSEY & ASSOCIATES**  
 HWY. 253 RT. 1, TAYLORS S.C. 29687  
 LAND & HYDROGRAPHIC SURVEYORS