

MICROFILMED

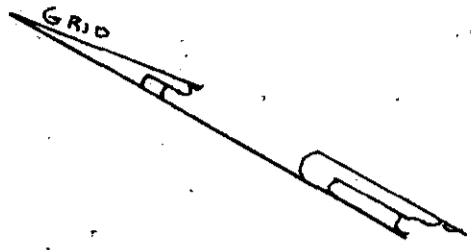
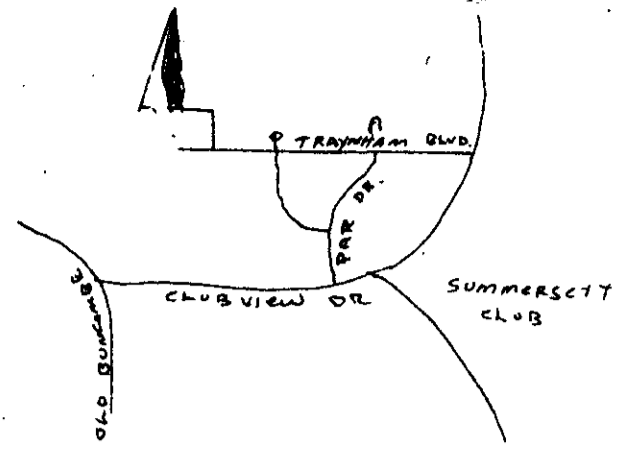

FILED  
 GREENVILLE, S.C.  
 AUG 8 12 08 PM '84  
 DOHIE S. HICKERSLEY  
 R.I.C.

I hereby certify that on July 10, 1984 I surveyed the parcel shown hereon according to a plat recorded in plat book "8Q" on page 20 in the R.M.C. office of Greenville County, and that the property lines, buildings and walls are as shown hereon, that no walls or buildings encroach on adjacent streets or property, and no buildings or walls encroach into or project onto these premises, and that the structure is not within a flood hazard area.

Charles F. Webb PLS

*Charles F. Webb*  
 Surveyor  
 THIS PLAT FOR RECORDING

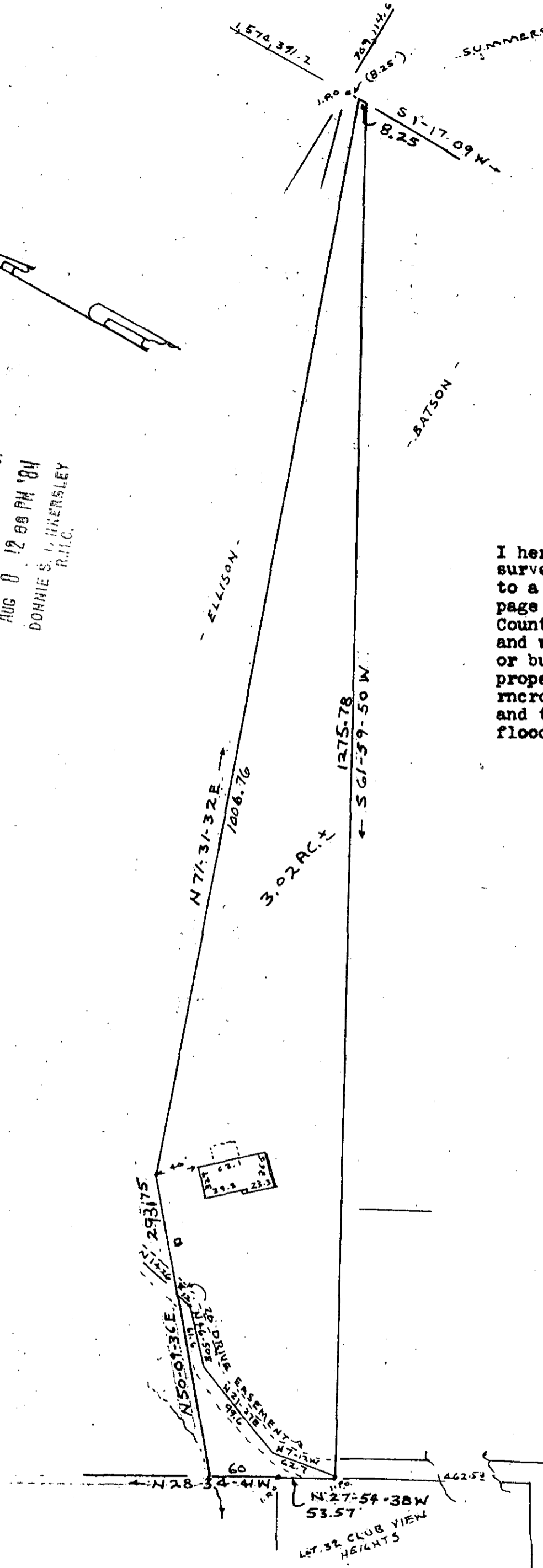

4327

10-4-63

PROPERTY OF  
**DILLARD A. TRAYNHAM**  
**BETTY H. TRAYNHAM**

NEAR GREENVILLE  
 GREENVILLE COUNTY S.C.  
 WEBB SURVEYING & MAPPING CO.

SCALE 1" = 100' July 10, 1984



211894 146

CHARLES F. WEBB  
 REGISTERED  
 1577  
 LAND SURVEYOR  
 SOUTH CAROLINA