

Woodruff Road Development Co.

970 - 357  
42 - 2

Magnetic

Duke Power Co. R/W

Seaboard Coast Line Railroad

Spur Tract

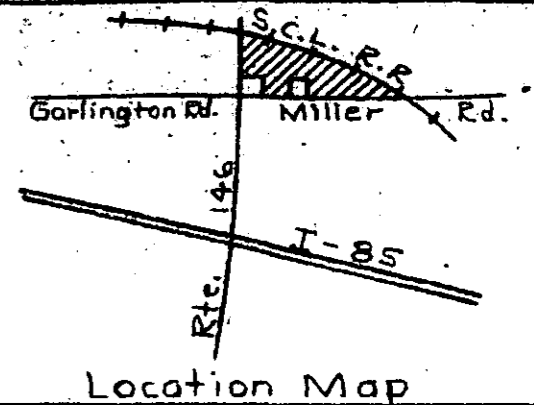

To General Electric Plant

Rte. 146

Woodruff Road S. C.

SG5-19E 197.4'

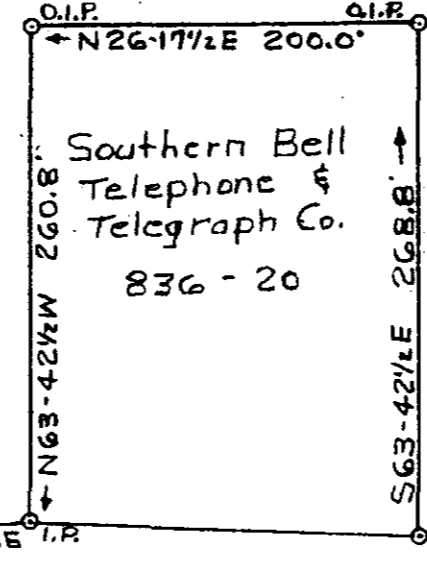
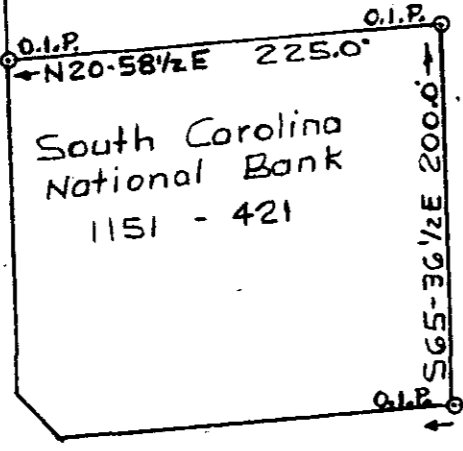

6.822 Ac. Total  
1.068 in R.R. R/W  
5.754 Ac.

Miller Road

N28-39E 412.65'

100.0' I.P. 100.0' I.P. N27-57 1/2 E N24-57 1/2 E H.R.C.

To Mauldin

Garlington Rd.

To I-85

PLAT FOR  
ALEXANDER FINLAY III

GREENVILLE CO. S. C.  
Scale 1"=100' May 25, 1984  
T.H. Walker Jr. Reg. L.S. 3182  
300 Maple Dr. Mauldin, S. C.



Error of closure 1/6159

10-u-36 ✓ 2605

FILED  
GREENVILLE CO. S.C.  
JUL 24 2 15 PM '84  
DONNIE S. TAMMERSLEY  
R.H.C.



MICROFILMED

Tax Map Ref. 547.3-1-37. Surveyed at the request of Alexander Finlay III.