

Note:

This is Lot # 28, Section No. 1, Oak Hollow, Plat Book 7X - Page 50.

5' Drainage & Utility Easement Along All Rear & Side Lot Lines.

FILED GREENVILLE CO. S.C.

JUL 16 10 35 AM '84

DONNIE S. TANKERSLEY R.M.C.

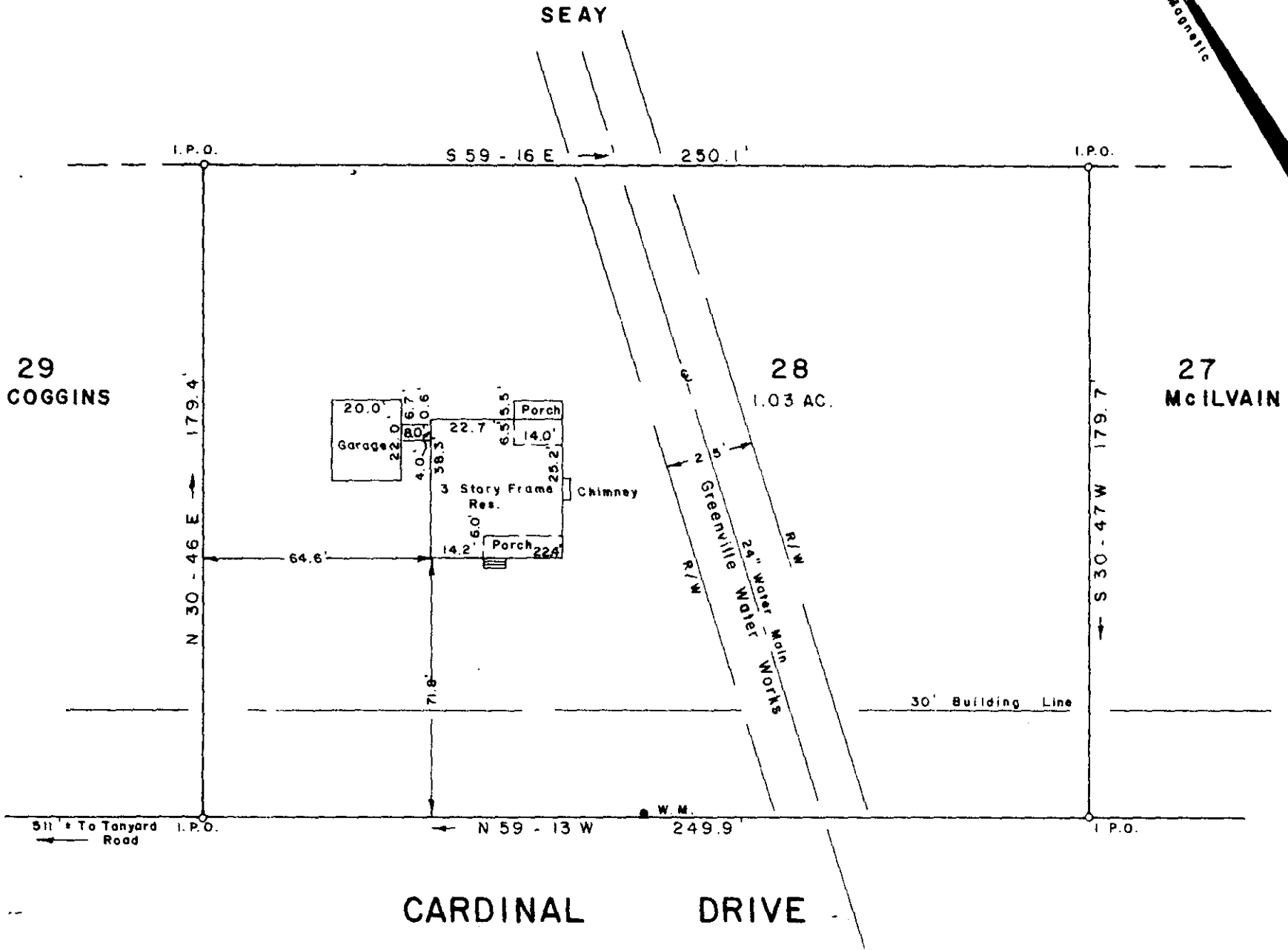
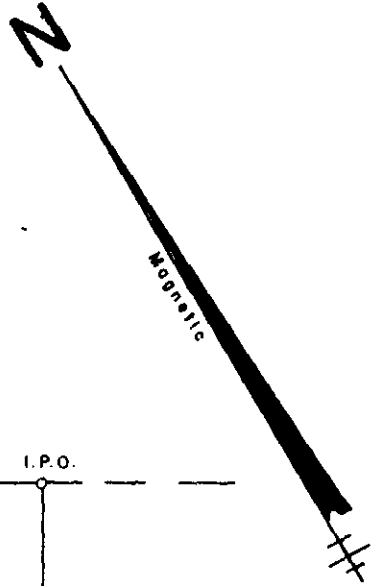

CARDINAL DRIVE

SURVEY FOR RICHARD O. FARNSWORTH.

NEAR GREENVILLE SOUTH CAROLINA

JUNE 12, 1984

JUL 16 1984

10-4-12

1715

To The Best Of My Knowledge This Structure Is Not In An Established Flood Zone

I hereby certify that the measurements as shown above are correct and there are no encroachments or projections other than shown

I hereby certify that the ratio of precision of the field survey is 1/5000 as shown hereon and the area was determined by computer.

Signature of Jeffery M. Plumblee, Surveyor No. 7881



Scale 1" = 40'

JEFFERY M. PLUMBLEE, INC. LAND SURVEYING

P. O. BOX 788 TRAVELERS REST, S. C. 29690 (803) 834-4428

498.8-1-28