

MICROFILMED

FILED
GREENVILLE CO. S.C.

JUL 13 3 01 PM '84

DONNIE S. WANKERSLEY
R.M.C.

- UNITY BAPTIST CHURCH -

- CARL PUTNAM -

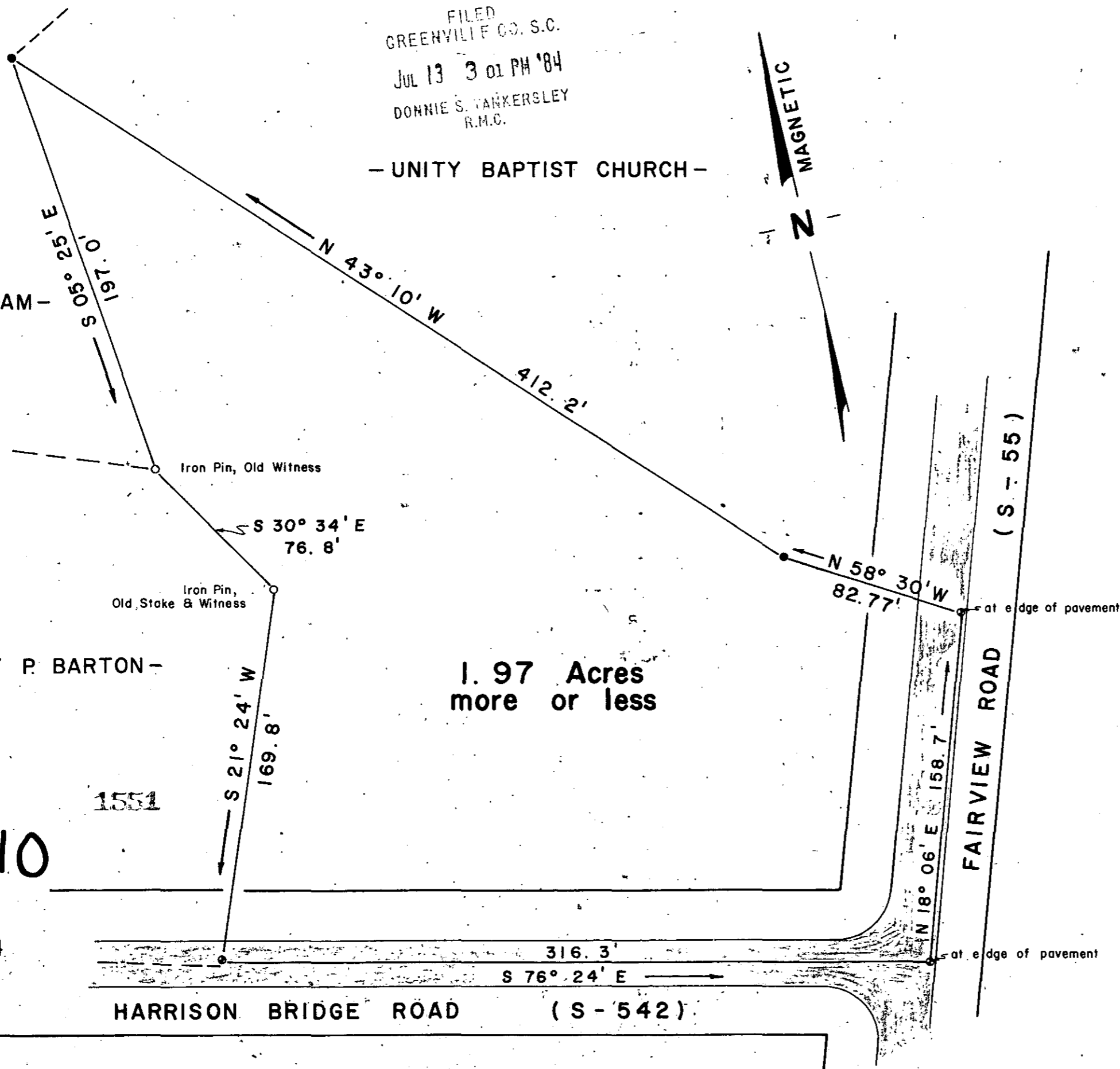

1.97 Acres
more or less

- LUCY P. BARTON -

10-4-10

JUL 13 1984

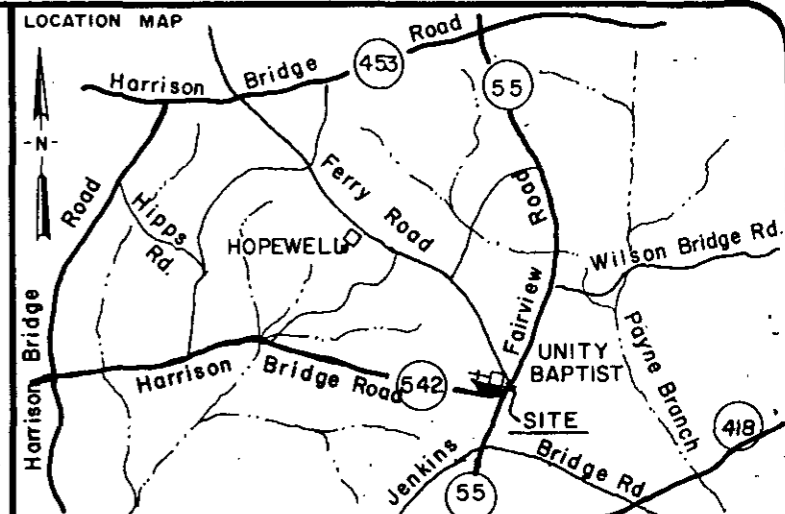

LEGEND

○	I.P. SET	△	STONE
●	I.P. FOUND	⊙	R.R. SPIKE
⊙	NAIL & CAP		

I hereby certify that the ratio of precision of the field survey is 1/ as shown hereon and the area was determined by the coordinate method of area calculation.

I hereby certify that the measurements as shown on this plat are correct and that there are no encroachments or projections other than shown.

This property is subject to all easements, zoning ordinances, and rights of way, of record or not of record, if any.

This property is / is not subject to a flood prone area.

Compiled Map from plat by C. O. Riddle, R.L.S., titled: SURVEY FOR UNITY BAPTIST CHURCH, April 1, 1976 and does not represent a field survey by me this date.

Reference Deed Volume 894, Page 301 of Tax Map Number 567.1-1 of 19.2

4042 7/7/84 *Donnie S. Wankersley*
P.L.S. NO. Date Signature

PROPERTY OF
CARL L. & DOROTHY PUTNAM

COMPILED FOR
SANDRA U. BALLEW

GREENVILLE COUNTY SOUTH CAROLINA

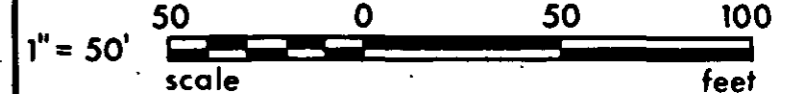

DRAWN	CHECK	DATE	JOB NO.
JRS	JRS	JULY 7, 1984	8415

STRICKLAND & SMITH
Box 288-AA, Rt. 3, Pelzer, S C 29669
LAND SURVEYORS

PRINT MACHINE INC.

5.0007