

FILED
GREENVILLE CO. S.C.
SEP 24 10 08 AM '84
DONNIE S. TANKERSLEY
R.M.C.

magnetic north

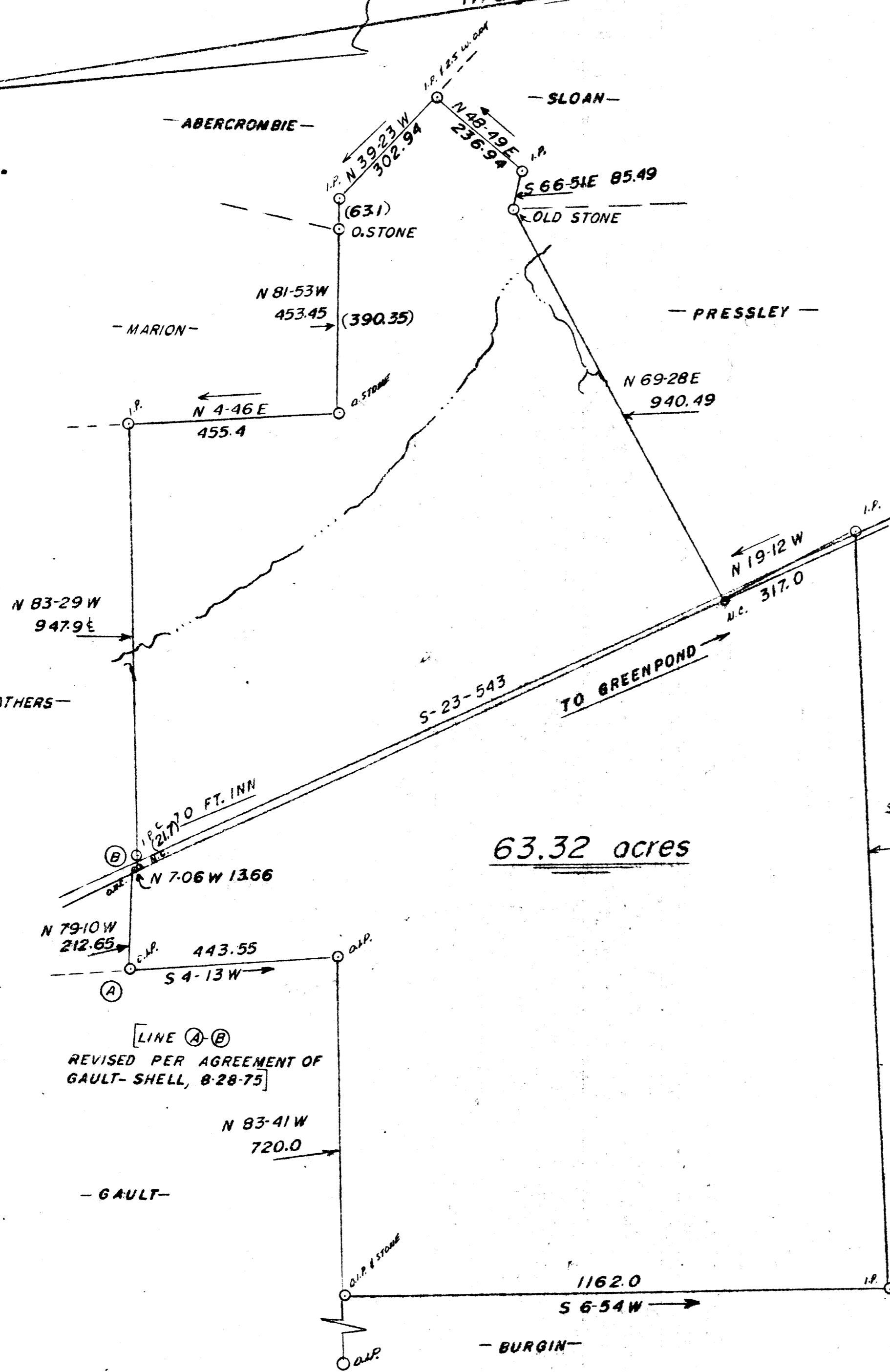

PROPERTY OF A. C. SHELL

FAIRVIEW TOWNSHIP GREENVILLE CO.,
SCALE: 1"=200' JANUARY 15, 1976

J. L. MONTGOMERY, III
R. L. S.

63.32 acres

ALL COURSES & DISTANCES ARE AS SHOWN
HEREON. TRAVERSE IS UNADJUSTED OR ALTERED.

10-7-91
9188

