

FILED
 GREENVILLE S.C.
 SEP 12 11 22 AM '84
 QUANE S. TANKERSLEY
 R.M.C.

E. P. & N. RAILROAD

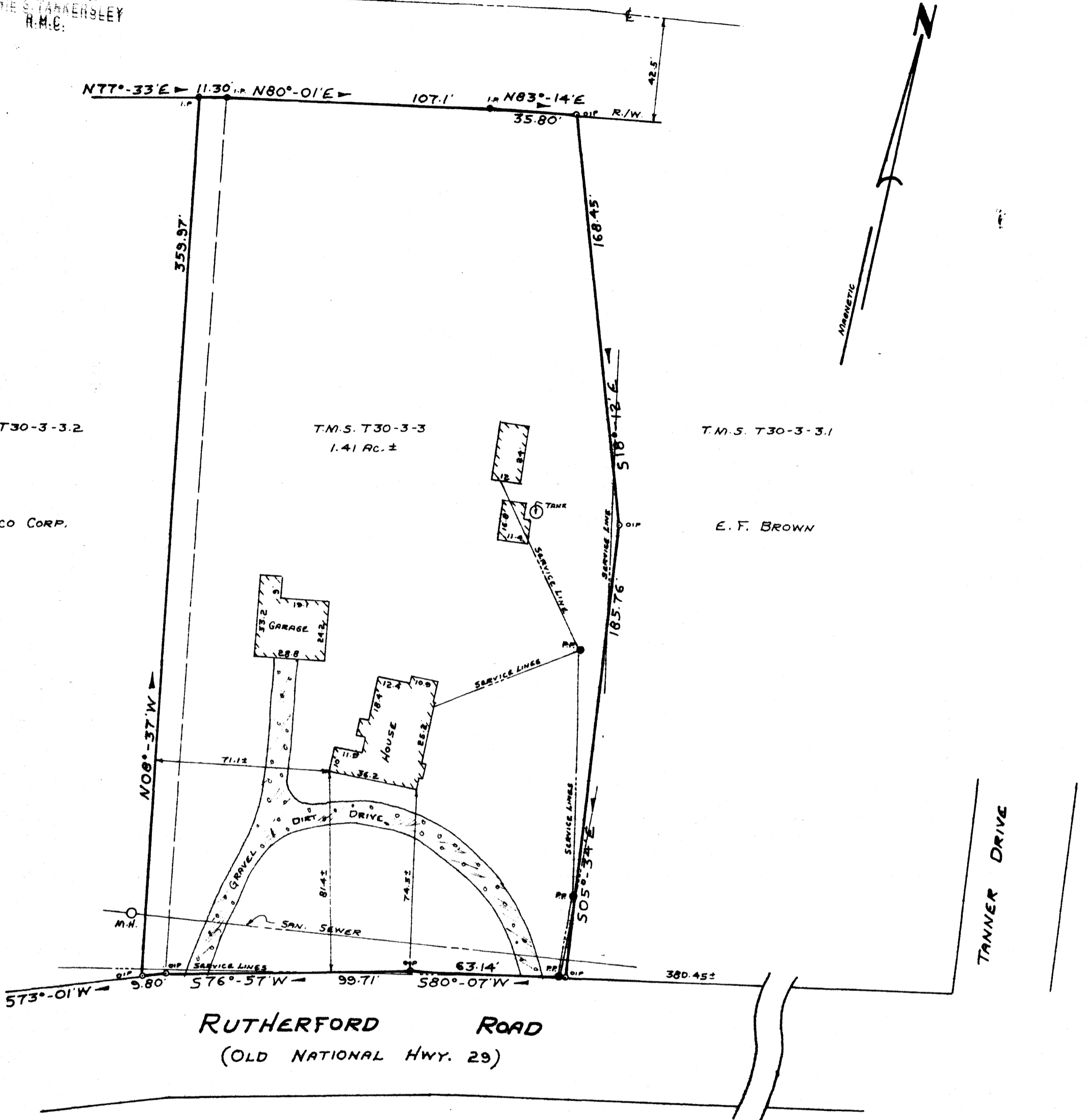

PROPERTY OF
JURGENS CORPORATION

TAYLORS, GREENVILLE COUNTY, SO. CAROLINA

SEPT. 11, 1984

SCALE 1" = 40'

✓ 10-T-87

SEP 12 1984

L. 8047

This is to certify that on September 11, 1984, I surveyed the property shown on this plat known as a portion of JNA COOK GILLESPIE PROPERTY as recorded in the RMC Office for Greenville County in Plat Book 000 at Page 139-B, and that the property lines, walls and buildings are as shown hereon, and that the buildings located on said lot do not project nor encroach on adjacent streets or property, and that no adjacent walls or buildings project nor encroach on said lot, and that no utility lines cross this lot except as may be shown hereon. The degree of accuracy is 1/8,000.

NOTES: This property is not located within a flood hazard area.

This property is subject to any and all easements and rights-of-way of record.

References: Tax Map No. T30-3-3
 Deed 1174 Page 729

Surveyed by: Richard D. Hooten, Jr.
 Greenville, South Carolina

REGISTRY
 AND SURVEYOR
 RICHARD D. HOOTEN, JR.
 S. C. R. S. No. 4678
 SEP 12 1984 1134

5.00CI