

MICROFILMED

FILED  
GREENVILLE CO. S.C.  
Aug 6 3 39 PM '84  
DONNIE R. WARSLEY  
R.I.C.

Mary Louise E. Satterfield  
799 - 367  
Tax Map M-8.2-1-3  
1.413 Ac. in St. R/W

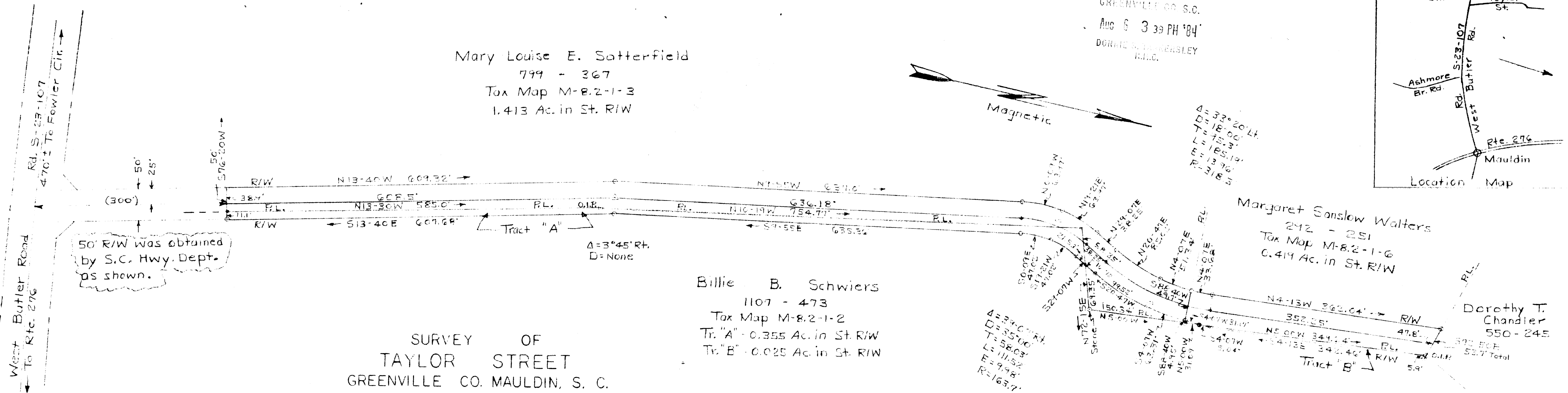
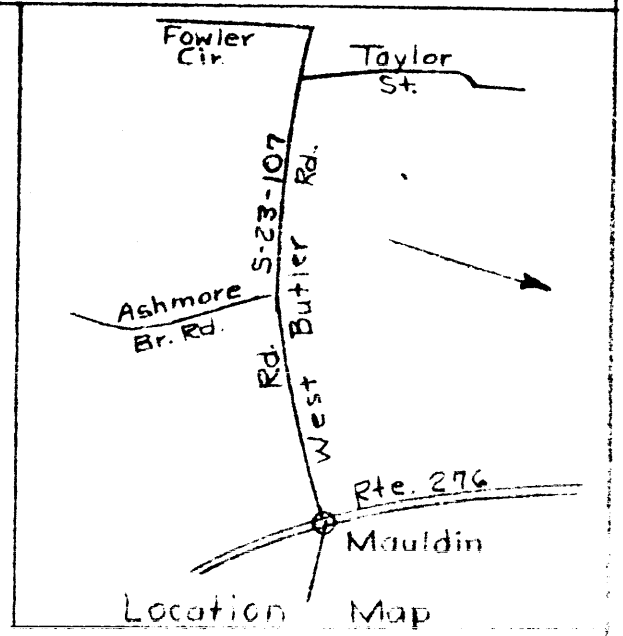

50' R/W was obtained  
by S.C. Hwy. Dept.  
as shown.

Billie B. Schwiers  
1107 - 473  
Tax Map M-8.2-1-2  
Tr. "A" - 0.355 Ac. in St. R/W  
Tr. "B" - 0.025 Ac. in St. R/W

Margaret Sanslow Walters  
242 - 251  
Tax Map M-8.2-1-6  
0.419 Ac. in St. R/W

Dorothy T. Chandler  
550 - 245

SURVEY OF  
TAYLOR STREET  
GREENVILLE CO. MAULDIN, S. C.

Scale 1"=100' April 7, 1984  
T. H. Walker Jr. Reg. L.S. 3182  
300 Maple Dr. Mauldin, S. C.

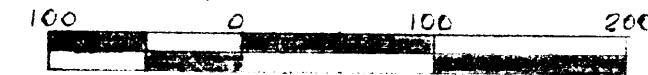

Error of closure exceeds 1/2500

10-7-47

4094



Note: Iron Pins at all corners along R/W.