

FILED
 GREENVILLE CO. S.C.
 JUL 30 3 22 PM '84
 DONNIE S. WALKERSLEY
 R.H.C.

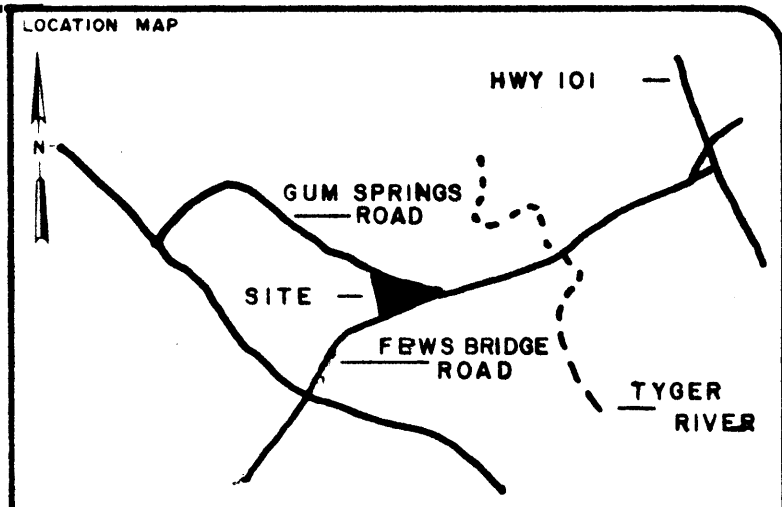
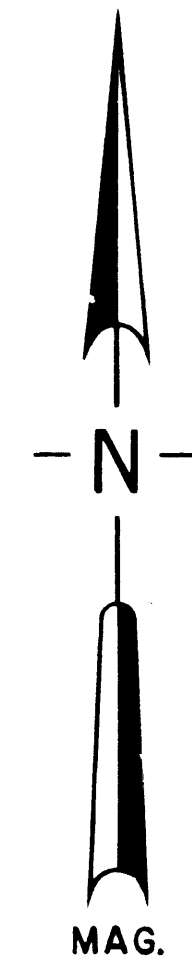

LEGEND

○	I.P. SET	△	STONE
●	I.P. FOUND	⊙	R.R. SPIKE
◇	NAIL & CAP SET	◆	NAIL & CAP FOUND

I hereby certify that the ratio of precision of the field survey is 1/7000 as shown hereon and the area was determined by the coordinate method of area calculation.

I hereby certify that the measurements as shown on this plat are correct and that there are no encroachments or projections other than shown.

This property is subject to all easements, zoning ordinances and rights of way, of record or not of record, if any.

REFERENCES: DEED BOOK 28, PAGE 418
 TAX MAP 642.1-1-36
 REVISED 4-16-1984 TO SHOW CHANGE ON WEST BOUNDARY LINE AND ACREAGE.

DANIEL W. BARTON ESTATE

CONTAINS 8.77 ACRES

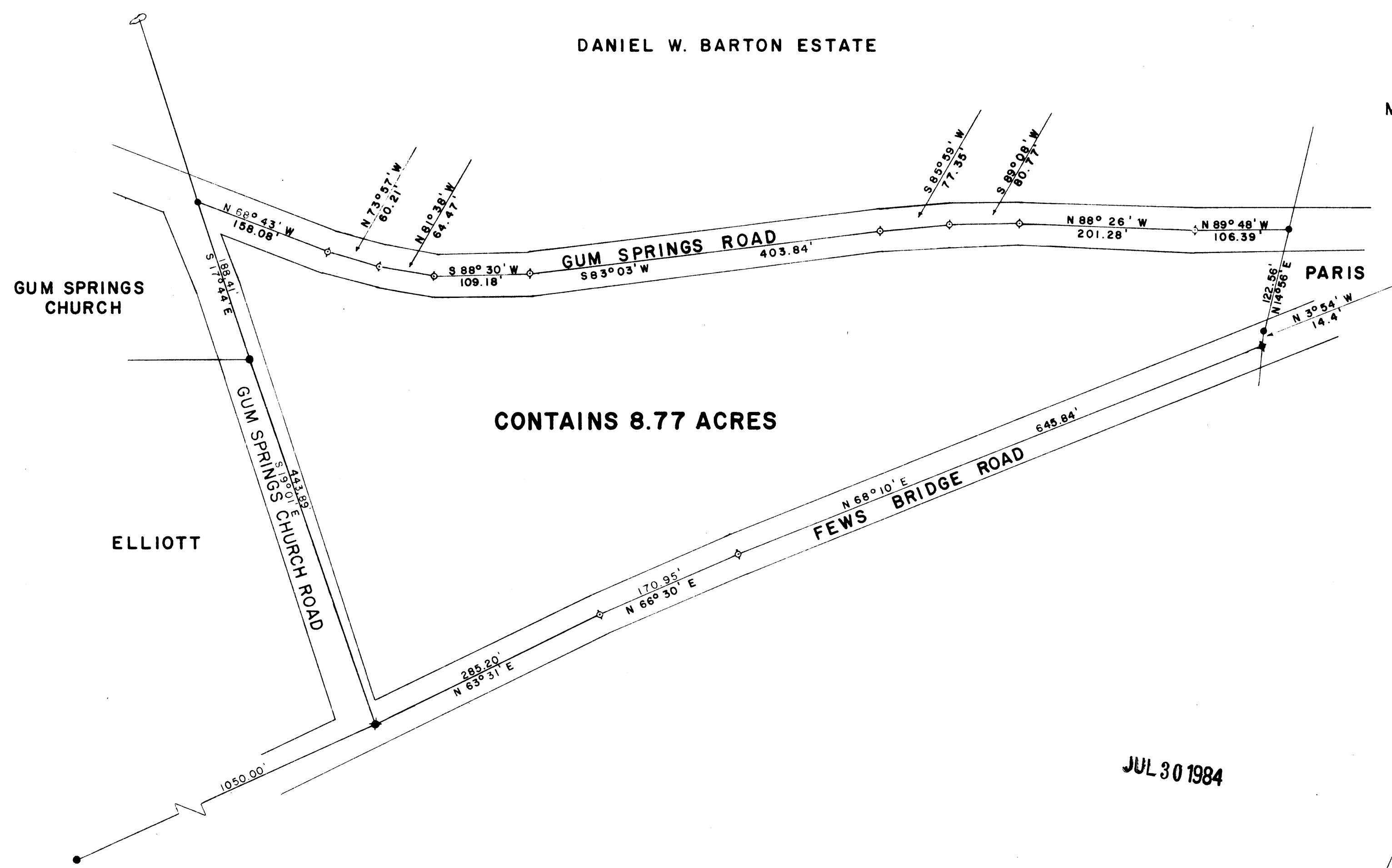

JUL 30 1984

10T-22

3214

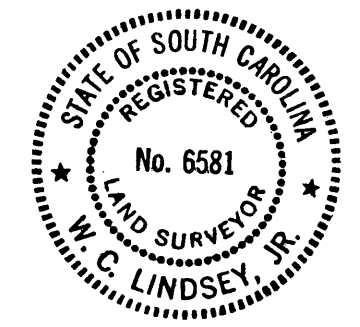

W.C. Lindsey, Jr.

SURVEYED FOR
DANIEL W. BARTON ESTATE
 GREENVILLE COUNTY SOUTH CAROLINA

1"=100' scale

DRAWN	CHECK	DATE	JOB NO.
WCL	WCL	1-5-83	1519-87

LINDSEY & ASSOCIATES INC.
 HWY. 253 RT. 1, TAYLORS S.C. 29687
 LAND & HYDROGRAPHIC SURVEYORS