

LOCATION MAP

JES PROPERTIES

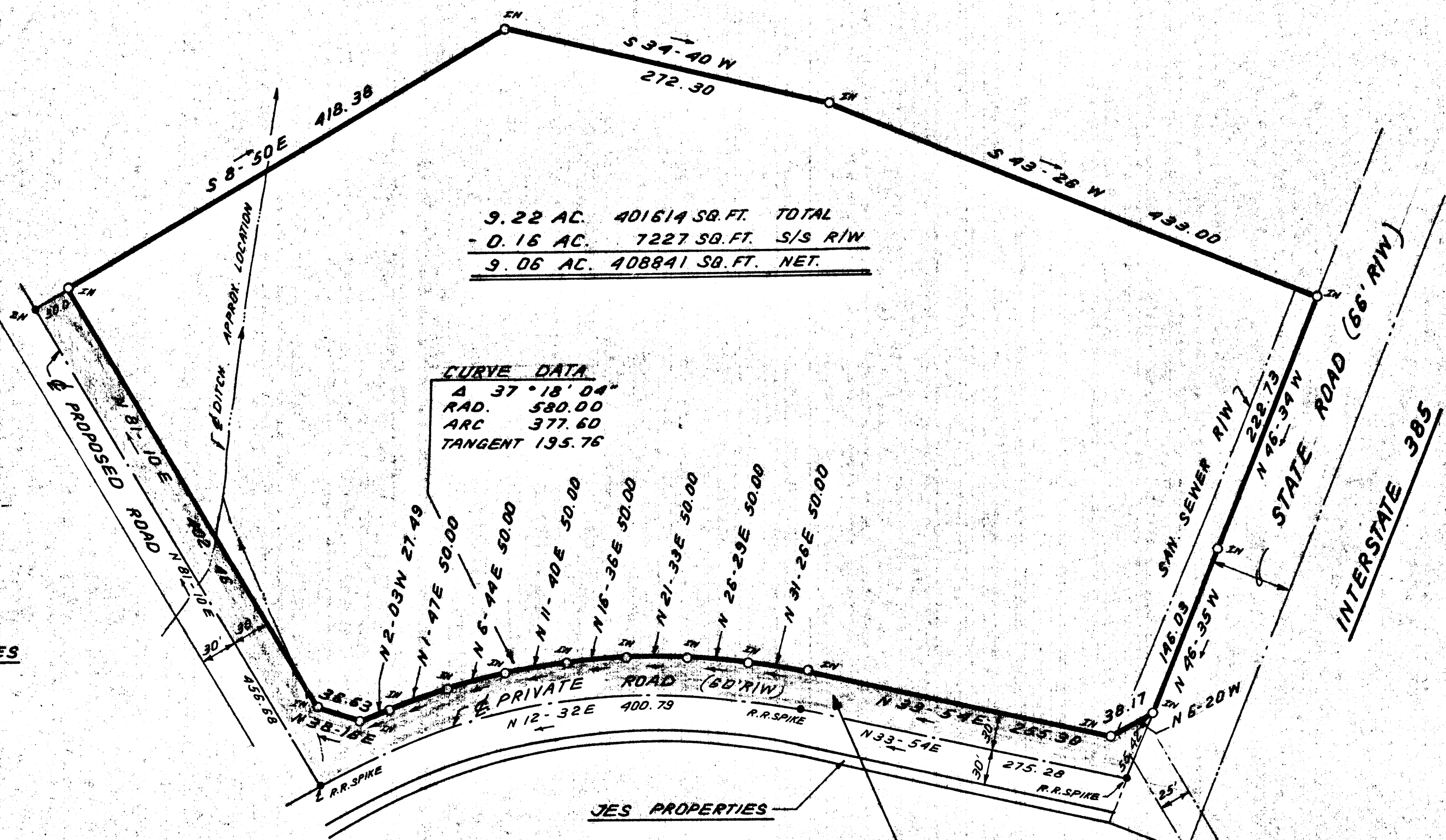
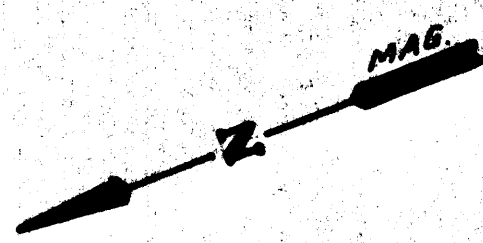

9.22 AC. 401614 SQ. FT. TOTAL
 0.16 AC. 7227 SQ. FT. S/S R/W
 9.06 AC. 408841 SQ. FT. NET.

CURVE DATA
 Δ 37° 18' 04"
 RAD. 580.00
 ARC 377.60
 TANGENT 195.76

ACREAGE SHADED AREA
 0.79 AC. 34402 SQ. FT.

JES PROPERTIES

JES PROPERTIES

PATE PROPERTY

FILED
 GREENVILLE, S.C.
 JUL 16 5 03 PM '84
 DONNIE S. JAMES/RSLEY
 R.M.O.

1745 JUL 16 1984

10-T-16

I hereby certify that the ratio of precision of the field survey is 1/5,000 as shown hereon and the area was determined by DMD Method.

James R. Freeland
 James R. Freeland RLS & PE 4781

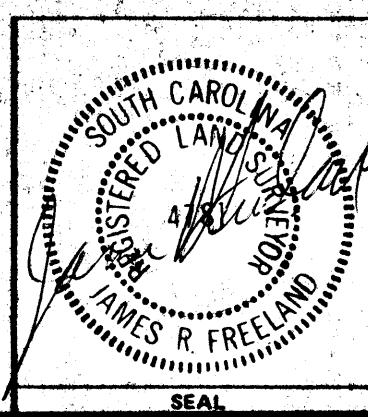

STATE OF SOUTH CAROLINA
 GREENVILLE COUNTY

SURVEY FOR
 JES PROPERTIES

DATE JUL 16 84

FREELAND & ASSOCIATES Engineers & Land Surveyors GREENVILLE, S.C.	
SURVEY F.E.L.	
DRAWN B.R.	
CHECK F.E.L.	
SCALE 1" = 80'	
DATE JAN 23 84	
DWG. NO. 10-318	

MICROFILMED