

TAX MAP REF. 107.4-7

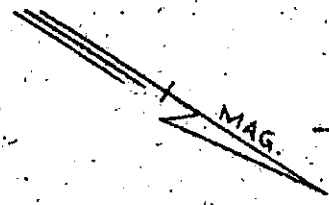

PARRIS AVE.

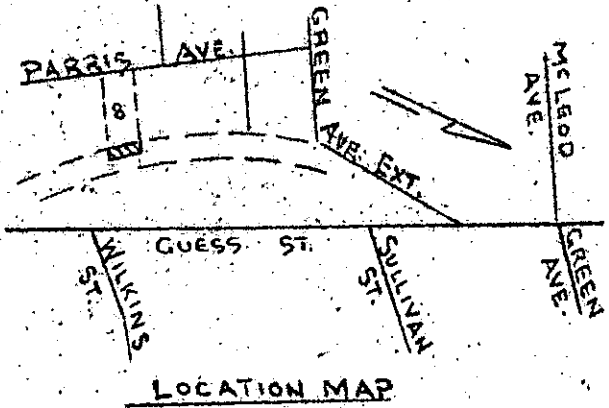
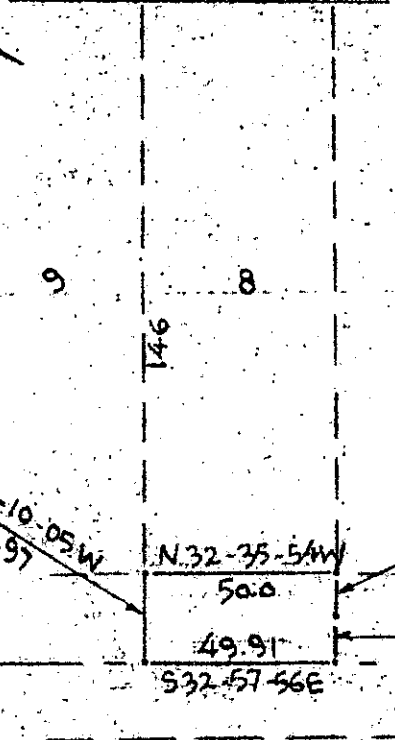

OLD SOUTHERN RAILWAY

FILED  
 GREENVILLE CO. S.C.  
 JUL 9 10 50 AM '84  
 DONNIE S. TANKERSLEY  
 R.M.C.

SURVEY FOR  
 REEVES BROTHERS, INC.  
 OLD SOUTHERN RAILWAY RIGHT OF WAY  
 REAR OF LOT No. 8  
 MELROSE LAND CO.  
 GREENVILLE CO. S.C.

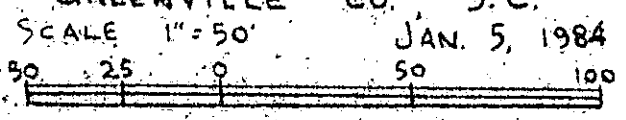

10-S-89

Property line information adjoining  
 Railway Right of Way taken from  
 existing deeds & plats  
 Centerline of Right of Way & Pigs from  
 Centerline to property corners by  
 field survey.

*James D. Linn*

PLS No. 3320  
 PIEDMONT ENGINEERS - ARCHITECTS - PLANNERS  
 GREENVILLE, S. C.

JUL 9 1984