

MICROFILMED

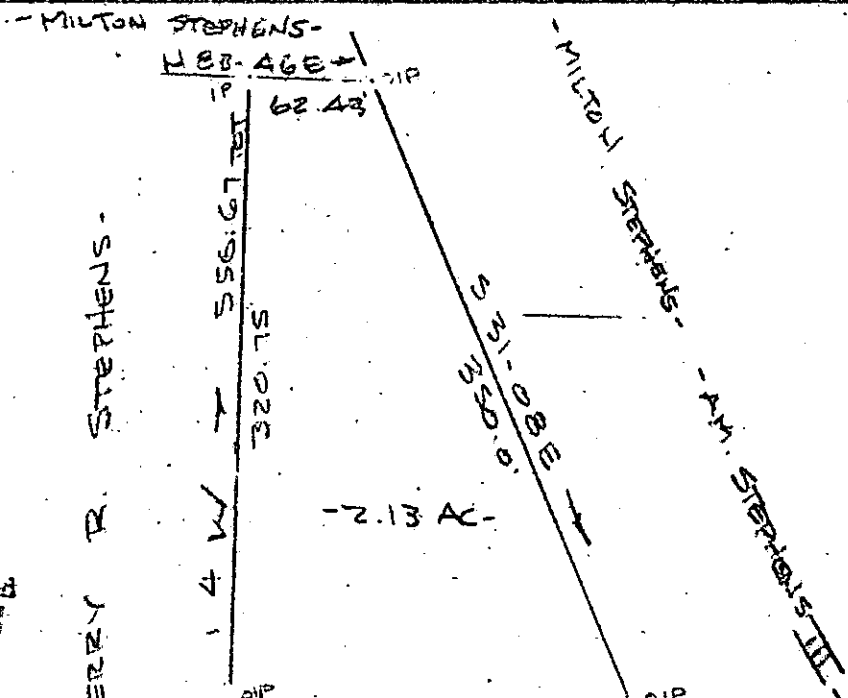

Note:  
 Improvements on  
 this lot are not  
 in a flood hazard  
 area.

FILED  
 GREENVILLE CO. S.C.  
 JUL 5 12 38 PM '84  
 DONNIE G. WALKERSLEY  
 R.M.C.

- H/F PERRY R. STEPHENS -

- ROCKY CREEK  
 BAPTIST CHURCH  
 CEMETERY -

BAGWELL ROAD

ROCKY CREEK ROAD  
 18' BLACK TOP

PROPERTY OF  
 JAMES L. MIERS & SUSAN E. MIERS  
 NEAR GREENVILLE, GREENVILLE CO., S.C.  
 SCALE: 1" = 100' 2 JULY 1984

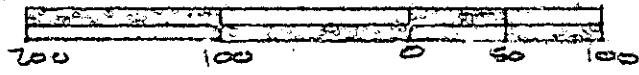

This is to certify that on the 2nd day of July, 1984, I surveyed the property shown on this plat, being known as PROPERTY OF P. R. STEPHENS and recorded in the RMC Office Greenville County, S. C., in Plat Book " 5 - K " at Page 56 and also known as PROPERTY OF JAMES L. MIERS & SUSAN E. MIERS and recorded in Plat Book \_\_\_\_\_ at Page \_\_\_\_\_ ; and that the property lines, walls and buildings are as shown hereon, and that the walls and buildings located on said lot do not encroach or project on adjacent street or property, and that no adjacent walls or buildings encroach or project on said premises, and no power lines cross this property except as shown hereon.

10-5-85 558 ✓

CAROLINA SURVEYING CO.  
 112 Hanly St.  
 Greenville, S. C.

SOUTH CAROLINA REGISTERED PROFESSIONAL SURVEYOR  
 R. B. Bruce, RES. 7 1952

Recordable Plat

10-V-001 3-003