

MICROFILMED

Note: There is a 5' drainage & utilities easement along each side & rear lot lines unless otherwise shown.

- N/Y HADDEN -

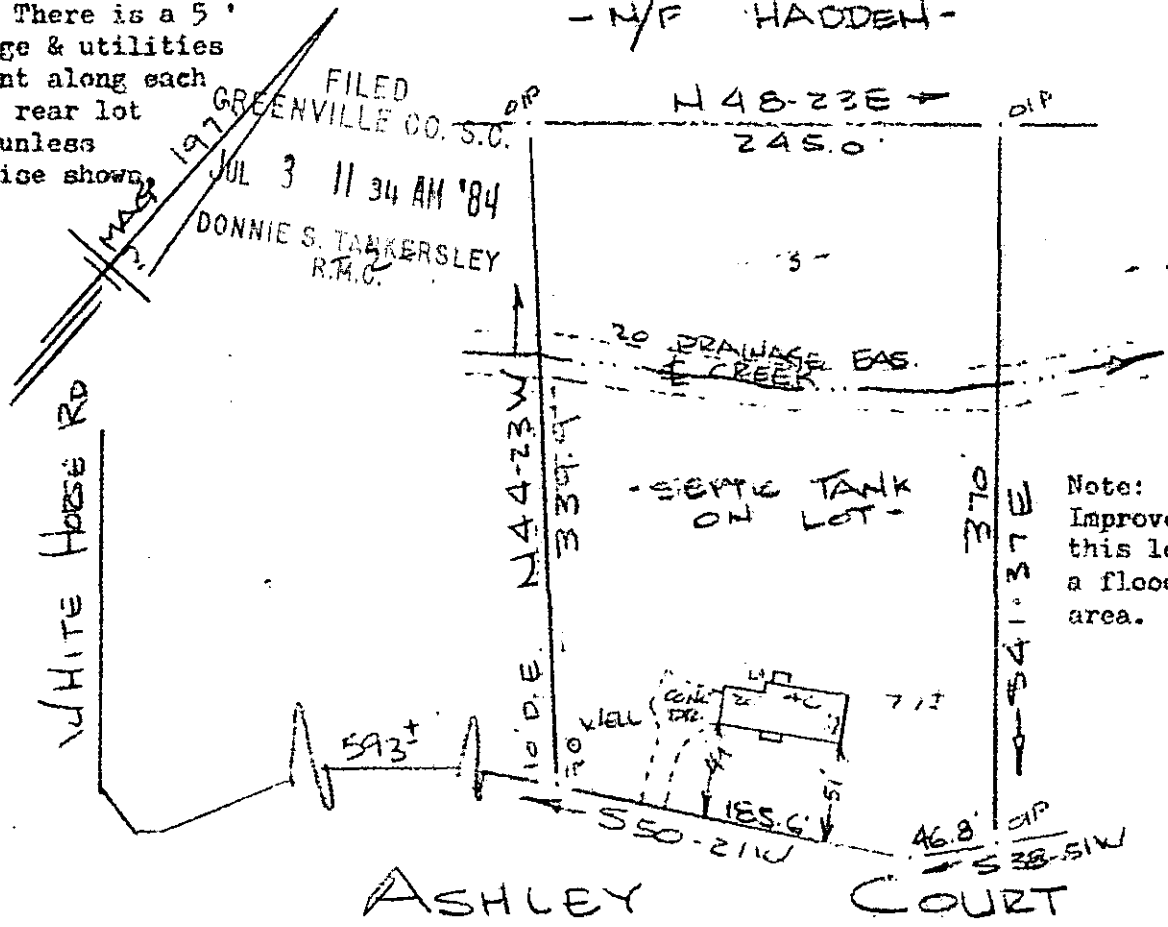

PROPERTY OF
 REX C. DARNELL & SHARON T. DARNELL
 NEAR GREENVILLE, S.C.
 SCALE: 1"=100' 3 JULY 1984

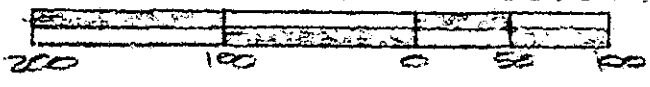

This is to certify that on the 3rd day of July, 1984, I surveyed the property shown on this plat, being known as lot 3 on plat of ASHLEY ACRES and recorded in the RMC Office Greenville County, S. C., in Plat Book " 6 - H " at Page 25; and that the property lines, walls and buildings are as shown hereon, and that the walls and buildings located on said lot do not encroach or project on adjacent street or property, and that no adjacent walls or buildings encroach or project on said premises, and no power lines cross this property except as shown hereon.

5776
 2 JUL 03 1984
 049
 3.0001

E 392
 10-5-77
 JUL 3 1984

R. B. Bruce
 R. B. Bruce, NLS # 1952
 Recordable Plat
 R. B. BRUCE

CAROLINA SURVEYING CO.
 112 Manly St.
 Greenville, S. C.