

MICROFILMED

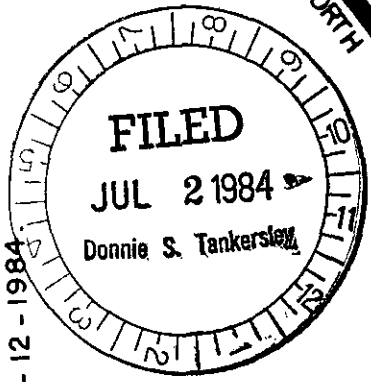
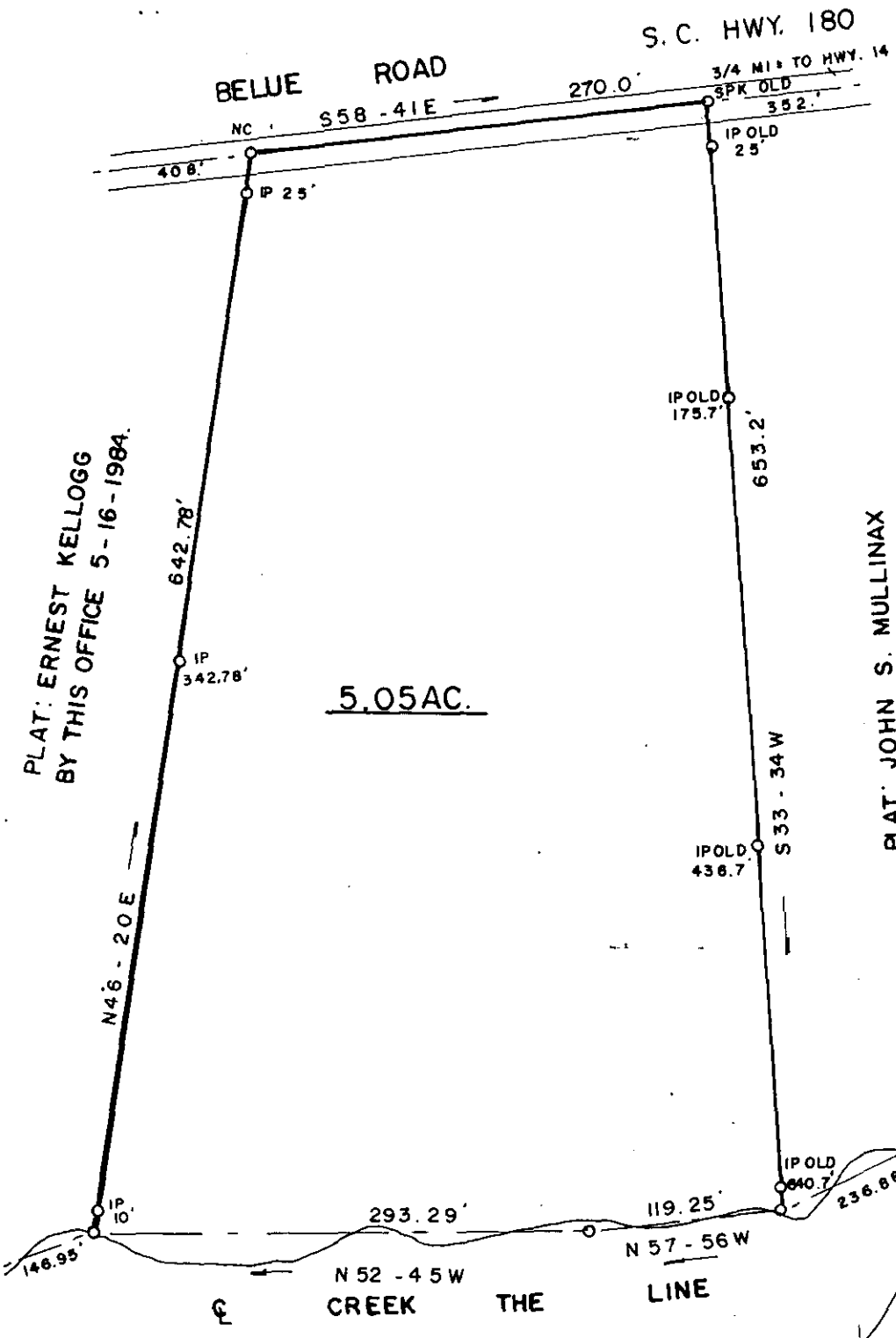
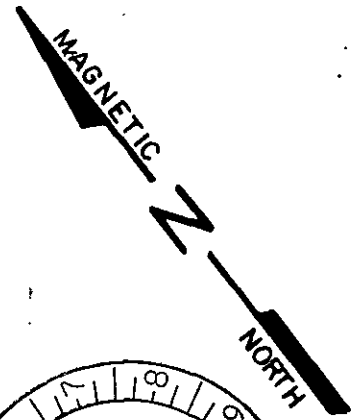

PLAT: ERNEST KELLOGG
BY THIS OFFICE 5-16-1984.

PLAT: JOHN S. MULLINAX
BY THIS OFFICE 1-12-1984
8-429A

JUL 2 1984

PLAT: T. D. WEST
BY J. Q. BRUCE 3-9-59.

10-5-67 172

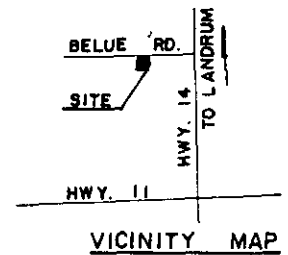

SURVEY FOR: DONALD A. HENRY & MARTHA N. HENRY			
LOCATION: NEAR GOWENSVILLE			
COUNTY: GREENVILLE	STATE: S. C.	E/C: 1/6,000	AREA BY DMD
BLK. MAP REF.: 1008	D/B REF.: P.	P/B REF.: P.	
DATE: MAY 16, 1984	Scale 100 0 100 200		

SURVEYED BY
JAMES V. GREGORY, R.L.S.
RT. 3 - BOX 237
CAMOBELLO, S. C. 29322

REGISTRATION: 6329
MEMBER S. C. SOCIETY OF REGISTERED LAND SURVEYORS