

Mag. FILED
GREENVILLE S.C.
JUN 29 10 57 AM '84
DONNIE S. FANKERSLEY
R.M.C.

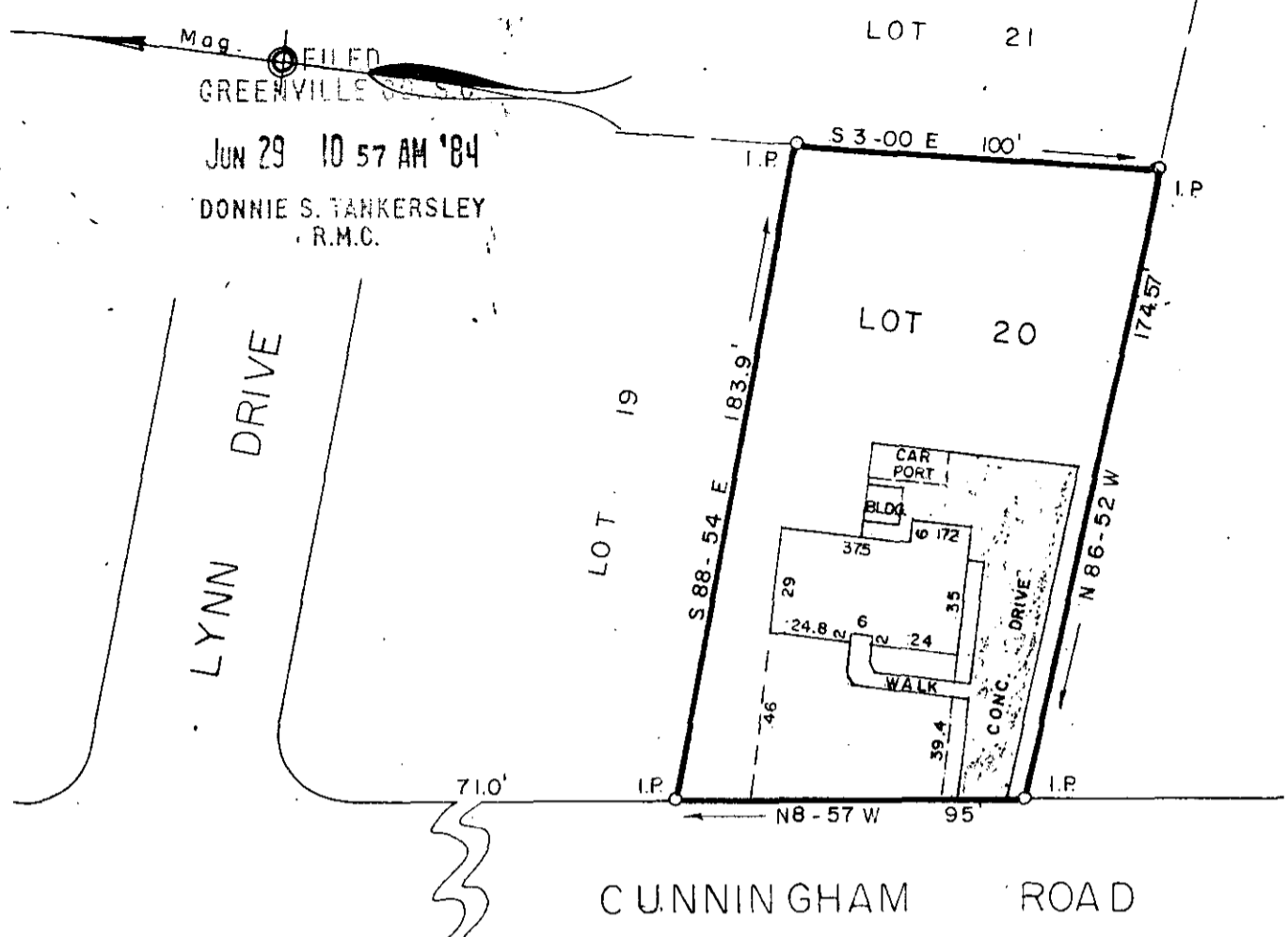

PROPERTY OF

JERRY S. CELY

LINDA M. CELY

41263

10-5-57

GREENVILLE COUNTY, S. C. JUN 29 1984

Scale 1" = 50' June, 1984

This is to certify that on the 27th day of June, 1984, we surveyed the property shown on this plat being known as Lot 20 on plat of Rosewood Acres, recorded in plat book MM, page 153, Office of R.M.C., Greenville County, S.C.; and that the property lines, walls and buildings are as shown hereon; that the buildings located on said lot do not encroach or project on adjacent streets or property; and that no adjacent buildings or walls encroach or project on said premises; and from information from Greenville County, this structure is not in a designated flood area.

R. W. Dalton
DALTON & NEVES CO., INC. ENGINEERS

GCTD -- 1 JUN 29 84 813