

FILED
GREENVILLE CO. S.C.
JUN 26 3 40 PM '84
DONNIE S. TANKERSLEY
R.M.C.

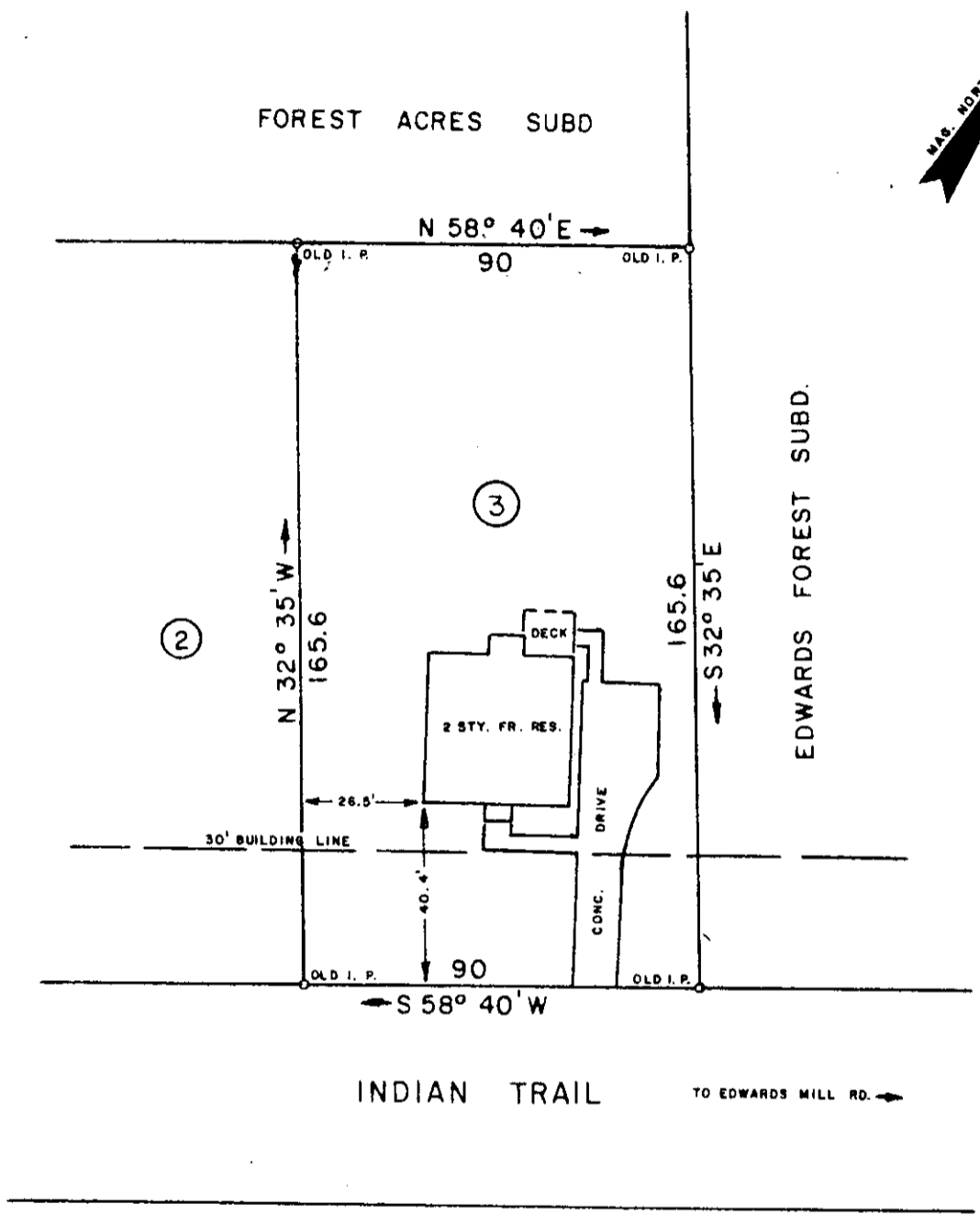
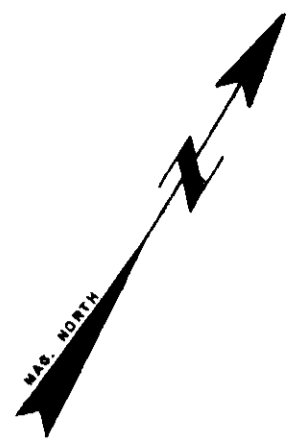

✓ 40889

JUN 26 1984

10-S-46

THIS IS TO CERTIFY THAT ON THIS DATE I SURVEYED THE PROPERTY SHOWN HEREON AND THE LINES ARE AS SHOWN; THAT THE BUILDING(S) OR WALL(S) DO NOT ENCRDACH ON THE ADJACENT PROPERTY, AND THAT THE BUILDING(S) OR WALL(S) OF THE ADJACENT PROPERTY DO NOT ENCRDACH ON THIS PROPERTY EXCEPT AS SHOWN. I CERTIFY THAT THE RATIO OF PRECISION OF THE FIELD SURVEY IS 1/7500 AS SHOWN HEREON AND THE AREAS WERE DETERMINED BY THE D. M. D. METHOD OF CALCULATION; AND THAT THIS PROPERTY ~~IS~~(IS NOT) IN ANY FLOOD AREA

REF. PLAT BOOK 07"X, PP. 076.

REF. DEED BOOK PP.

SURVEY FOR
BERNARD C. KRAMER, III
and **BARBARA D. KRAMER**
LOCATED APPROX. 6 MILES WEST OF GREER - FOREST ACRES, SEC. 1

COUNTY: GREENVILLE	COUNTY BLOCK MAP: T - 029.4 - 1 - 48	STATE: SOUTH CAROLINA
DATE: JUNE 25, 1984	FIELD CHIEF: T. G. W.	DRAWN BY: L. B. M.
REVISED:		

SCALE 1" = 40'



WOLFE & HUSKEY, INC. ENGINEERING and SURVEYING
P. O. BOX 35 - LYMAN, S. C. 29365



MEMBER OF THE S. C. SOCIETY OF PROFESSIONAL LAND SURVEYORS NO. 2509