

FILED
GREENVILLE CO. S.C.
JUN 25 3 13 PM '84
DONNIE S. TANKERSLEY
R.M.C.

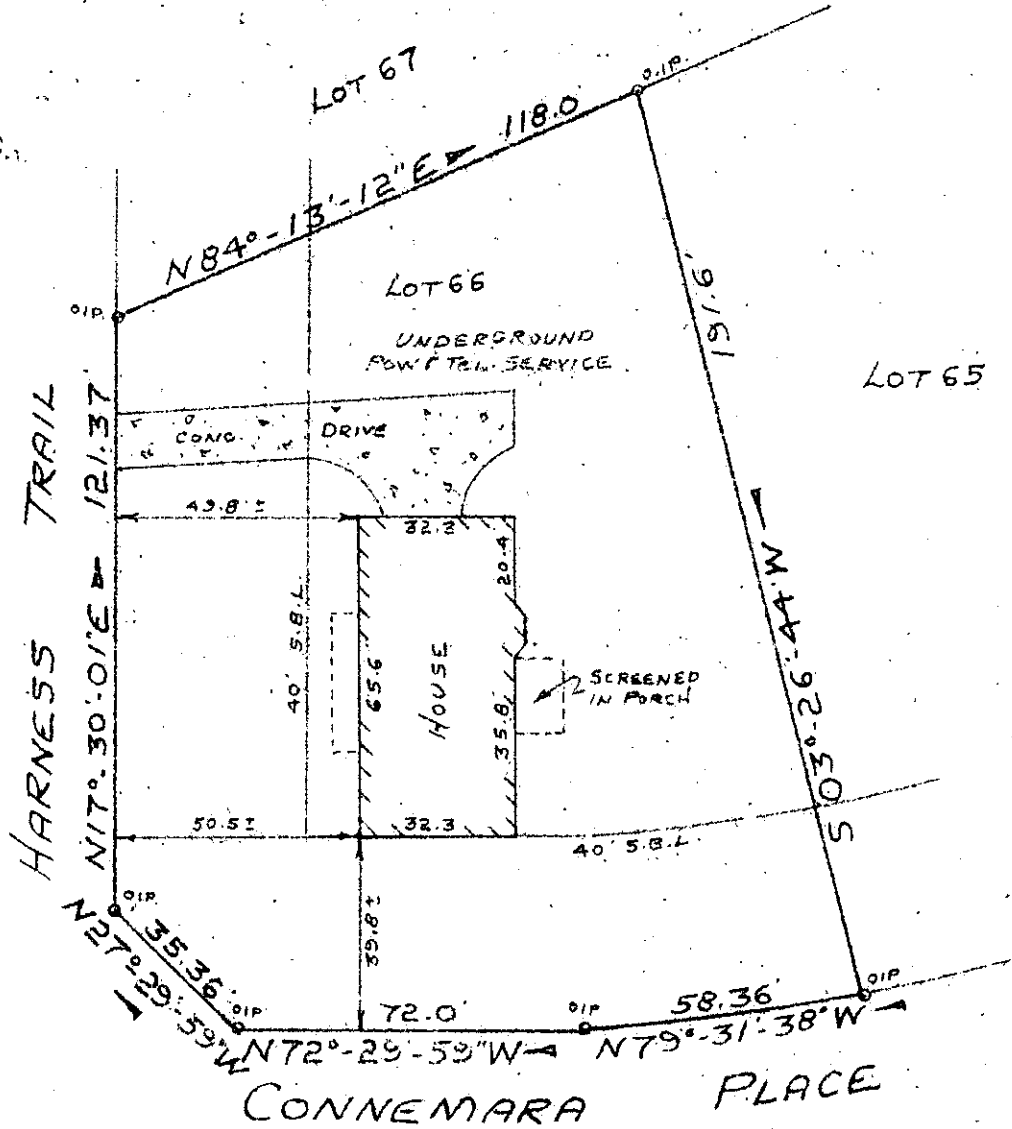

PROPERTY OF **10-5-38**
M. DALE COLEMAN 40672
AND
BEVERLY A. COLEMAN JUN 25 1984
NEAR MAULDIN, GREENVILLE COUNTY, SO. CAROLINA
JUNE 18, 1984. SCALE 1"=40'

This is to certify that on June 18, 1984, I surveyed the property shown on this plat known as Lot No. 66 of Heritage Lakes Subdivision as recorded in the RMC Office for Greenville County in Plat Book 6-H at Page 16, and that the property lines, walls and buildings are as shown hereon, and that the building located on said lot does not project nor encroach on adjacent streets or property, and that no adjacent walls or buildings project nor encroach on said lot, and that no utility lines cross this lot except as may be shown hereon, and the degree of accuracy is 1/10,000.

NOTE: This property is not located within a flood hazard area.

Survey by: Richard D. Wooten, Jr.
Greenville, South Carolina
S. C. R. L. S. No. 4678

10 foot drainage and utility easement along side and rear lot lines.

ECTO -----3 JUN 25 84